#1 Ben Brown Family SR BRO 4 E 2

HUSBAND: #2 BENJAMIN HUNTER BROWN
(BEN)
EYES-BROWN HAIR-BROWN
HEIGHT 6 FOOT

OCCUPATION: US ARMY/WORLD WAR II/STAFF SERGEANT/SUPPLIES/STATIONED TWO YEARS IN JAPAN, OLSON ILLINOIS GLASS COMPANY, ELECTRONICS/ UPPER MANAGEMENT/ROCKWELL INTERNATIONAL/UNION CARBIDE/ GARRETT MICRO-CIRCUITS/BURROUGH/MOTOROLA/DIGITAL, FOUNDER AND PRESIDENT OF BROWN DISC MANUFACTURING, INC./MADE FLOPPY DISCS/SOLD COMPANY, MANAGEMENT CONSULTING, SEMI RETIRED.

SCHOOLING: MORGANTOWN, MONONGALIA COUNTY, & FAIRMONT, MARION COUNTY, WV HIGH SCHOOL GRADUATE & COLLEGE

BORN: 14 DEC. 1926-TUES.-08:20am **PLACE:** CITY HOSPITAL, 331 WILLEY ST., MORGANTOWN, MONONGALIA COUNTY, WV

CHURCH AFFILIATION: METHODIST **HUSBAND OTHER WIVES:** #1 ERMA JEAN MERRIFIELD #2 THELMA BELL MATTHEW

MARR: 11 AUG 1973-SAT.-12:00pm **PLACE:** RANCHO BERNARDO COMMUNITY CHURCH, SAN DIEGO, (RANCHO BERNARDO) SAN DIEGO COUNTY, CALIFORNIA, BY PASTOR JOHN P. LEE.

DIED: 09 OCTOBER 1996-06:21am **PLACE:** PENROSE HOSPITAL, COLORADO SPRINGS, EL PASO COUNTY, COLORADO

BUR.: 11 OCTOBER 1996-12:00pm **PLACE:** GREENLAWN CEMETERY, COLORADO SPRINGS, COLORADO

HUSBANDS FATHER: CHARLES KEPLER BROWN, SR. **HUSBANDS MOTHER:** LUCREDIA MARIE SHILLINGBERG

WIFE: #3 WILLIELEE HAM
(WILLIE, WILLIELEE OR SISTER)
EYES-HAZEL HAIR-PALE REDDEST BLONDE
DARKER REDDEST BLONDE, THEN GREYING
HEIGHT 5 FOOT 4 1/2 INCHES

OCCUPATION: GRANT DEPARTMENT STORE/SALESLADY/CREDIT/BOOKKEEPER, SANTEE DRIVE-IN THEATER/CASHIER/COUNTER GIRL, MERCY HOSPITAL/ COMPUTER/CASHIER/INSURANCE SECRETARY, UNION CARBINE & GARRETT MICRO-CIRCUITS/& BURROUGHS CORPORATION./QUALITY ELECTRONIC TECHNICIAN, SAN DIEGO Co., CA. OWNED/OPERATED MAINTENANCE COMPANY, SECRETARY & LATER PRESIDENT OF BROWN DIVERSIFIED INVESTMENTS, LTD, LAST TWO COMPANIES IN COLORADO SPRINGS, EL PASO COUNTY, COLORADO.

INTERESTS: SERGEANETTES/POM POM GIRL/GRADE 10, LT. BAND MAJORETTE/ GRADE 11, MAJOR OF BAND/GRADE 12, SAN DIEGO HIGH SCHOOL. GENEALOGY, WRITING FAMILY STORIES, TRAVEL, READING, CRAFTS.

SCHOOLING: ELEMENTARY SCHOOLS IN EL CAJON & SAN DIEGO, SAN DIEGO Co, CA. JUNIOR HIGH SCHOOL & HIGH SCHOOL IN SAN DIEGO. GRADUATED 16 JUNE 1950, 4pm, FRI, BALBOA STADIUM, SAN DIEGO HIGH SCHOOL, SAN DIEGO, SAN DIEGO Co., CA. HONOR STUDENT GRADES 8, 9, 10. STUDENT BODY OFFICER GRADES 8, & 9. AMERICAN. BUS. SCH.. SAN DIEGO, SAN DIEGO Co., CA.

BORN: 19 NOV. 1931-THURSDAY-10:40am **PLACE:** CLARENDON, DONLEY COUNTY, TEXAS. WEIGHT 6 LBS.

CHURCH AFFILIATION: BAPTIST **WIFES OTHER HUSBAND:** #1 RAYMOND MERLE SALISBURY MARRIED 12 AUGUST 1951 DIVORCED 06 AUGUST 1970

DIED: **PLACE:**

BUR.: **PLACE:**

WIFES FATHER: HERBERT REED HAM **WIFES MOTHER:** LILLIE ALOREN WOOD

SEX	CHILDREN GIVEN NAMES	WHEN BORN DAY MONTH YEAR	WHERE BORN TOWN, COUNTY STATE/COUNTRY	DATE IST MARR TO WHOM	WHEN DIED DAY MON YEAR
1.	RANDY STEVEN SALISBURY	26 JULY 1952	US NAVAL (BALBOA) HOSPITAL	28 DEC. 1971	
M.	(RANDY)	SAT. 04:51am	SAN DIEGO, SAN DIEGO Co., CA	LYNN ALLISON GRAIN	
	(WILLIELEE HAM/SALISBURY/BROWN'S SON BY HER 1st MARRIAGE TO RAYMOND MERLE SALISBURY)				
1.	CYNTHIA DIANE SALISBURY	15 APR. 1955	US NAVAL (BALBOA) HOSPITAL	10 NOV. 1979	
F.*	(CINDY)	FRIDAY 06:28pm	SAN DIEGO, SAN DIEGO Co., CA	CRAIG MICHAEL ONUFER	
	*CYNTHIA DIANE BROWN (ADOPTED BY BENJAMIN HUNTER BROWN I, 30 MAY 1985, COLORADO SPRINGS, EL PASO Co,, CO)				
2.	BENJAMIN HUNTER BROWN	08 AUG. 1956	WHITE CROSS HOSPITAL	21 AUG. 1977	
M.	(HUNTER)	WED. 06:37pm	COLUMBUS, FRANKLIN Co, OHIO	BETTY JANE SMITH	
	(BENJAMIN HUNTER BROWN'S SON BY HIS SECOND MARRIAGE TO THELMA BELL MATTHEW) (WILLIELEE'S STEP SON)				
3.	KAREN MERILLEE SALISBURY	10 MAR. 1966	BOOTH MEMORIAL HOSPITAL	16 MAR. 1990	
	(ADOPTED BY WILLIELEE AND RAYMOND SALISBURY, 3 MONTHS OLD JUNE 1966, SAN DIEGO, CALIFORNIA)				
F.	(KAREN) *NAME CHANGED	22 MAR. 1984	SAN DIEGO, SAN DIEGO Co., CA	MATTHEW LYNN BRIGHT	
	*KAREN LEE BROWN	THURS. 10:00am	COLORADO SPRINGS, EL PASO COUNTY, COLORADO		
	*(ADOPTED BY BENJAMIN HUNTER BROWN I, ON 30 MAY 1985, COLORADO SPRINGS, EL PASO COUNTY, COLORADO)				

ADDRESS: LAST ADDRESS TOGETHER
2520 NORTHGATE ROAD (719) 495-2947
COLORADO SPRINGS, COLORADO 80921

OTHER MARRIAGE: #1 RANDYS' 2ND MARR. LOIDA ORINES
12 OCT. 1986, COLO. SPGS., EL PASO Co, COLORADO
LOIDA ORINES SALISBURY DIED 1997

Husband BROWN, BENJAMIN HUNTER I Soc. Sec. 235-34-6842 U.S. Army-World War II. Electronics (Management). Founder and President of Brown Disc Manufacturing, Inc. (Manufactured Computer Discs). Management Consultant.

BORN 14 Dec. 1926 Tuesday 8:20 A.M. PLACE Morgantown, Monongalia County, West Virginia (Morgantown City Hospital)

CHR. Methodist PLACE

MARR. 11 Aug. 1973 Saturday 12:00 P.M. PLACE Rancho Bernardo, Community Church, Pastor John Lee, San Diego, San Diego County, California

DIED PLACE

BUR. PLACE

HUSBAND'S FATHER Charles Kepler Brown, Sr. HUSBAND'S MOTHER Lucredia Marie Shillingburg

HUSBAND'S OTHER WIVES #1 Erma Jean Merrifield-#2 Thelma Bell Mattrew

Wife HAM, WILLIE LEE Soc. Sec. #570-40-1312 Grant Dept. Store, Saleslady, Credit/Bookkeeping Dept.-Mercy Hospital, Computer Dept.-Electronic Plants, Quality Electronic Technician-Owned Maintenance Company

BORN 19 Nov. 1931 Thursday 9:40 A.M. PLACE Clarendon, Donley County, Texas Weigh 6 lbs.

CHR. BAPTISM-15 MAR 1953 PRESBYTERIAN PLACE FIRST UNITED PRESBYTERIAN CHURCH, SAN DIEGO, SAN DIEGO COUNTY, CALIFORNIA

DIED PLACE

BUR. PLACE

WIFE'S FATHER Herbert Reed Ham WIFE'S MOTHER Lillie Aloren Wood

WIFE'S OTHER HUSBANDS #1 Raymond Merle Salisbury

SEX M/F	CHILDREN GIVEN NAMES	WHEN BORN DAY MONTH YEAR	WHERE BORN TOWN	COUNTY	STATE/COUNTRY	DATE 1st MARR. TO WHOM	WHEN DIED DAY MONTH YEAR
1 M	Benjamin Hunter II	Wednesday 08 Aug. 1956	Columbus	Franklin	Ohio	21 Aug. 1977 - Sunday Betty Jane Smith	
	Ben's son by his 2nd marr. to Thelma Mattrew					- - - - - - - -	
2 M	Randy Steven Salisbury	Saturday 26 July 1952	San Diego	San Diego	California	28 Dec. 1971 - Tuesday Lynn Allison Grain	
	Willie's son by her 1st. marr. to Raymond					- - - - - - - -	
3 F	Cynthia Diane Salisbury Cynthia Diane Brown	Friday 15 Apr. 1955	San Diego	San Diego	California	10 Nov. 1979 - Saturday Craig Michael Onufer	
	Willie's daughter by her 1st marr. to Raymond					- - - - - - - -	
	Adopted by Benjamin Hunter Brown on	Thursday 30 May 1985	In Colorado Springs	El Paso	Colorado	- - - - - - - -	
4 F	Karen Merillee Salisbury Karen Lee Brown	Thursday 10 Mar. 1966	San Diego	San Diego	California	- - - - - - - -	
	Willie's adopted daughter with her husband Raymond					- - - - - - - -	
	Adopted by Benjamin Hunter Brown	Thursday 30 May 1985	In Colorado Springs	El Paso	Colorado	- - - - - - - -	

INFORMATION
Address: 2520 Northgate Road
Colorado Springs, Colorado
80921

719-495-3807
719-495-2947

Ben Soc. Sec. 235-34-6842
Willie Soc. Sec. 570-40-1312

OTHER MARRIAGE
#1 Randy-2nd Wife-Loida Antonio Orines
12 October 1986-Colorado Springs, Colo.
Sunday

A

Villa 638A Rancho Bernardo
16701 West Bernardo 487-7987

24212 E. River Rd apt 2 - 313-675-3679
Grosse Ile, Michigan 48138

1252 Parish Rd
San Diego Calif 92128
714-487-6864

Hollywood Florida
305-925-1411
apt - 305-791-9765

Jacaranda Estates
Ft. Lauderdale, Fl

24212 E River Rd Apt 2
Grosse Ile, Mich. 48138
313-972-7739

Pac
San Diego. Calif.
Rancho Bernardo 487-1005

542 Birch St
Itasca, Illinois 60143
312-773-3427

1100 North Plum Grove Rd apt 209
apt. 209 Schaumburg, Illinois 60172
12222A Rancho Bernardo 92128
714-485-0653 (12A)

apt 104A & 103B Coral Beach apt
Carretera 102 Km 10 Hm 5
Cabo Rojo, Puerto Rico 00623
809-851-1330

c/o Digital Equipment
P.O. Box 106 Hwy 362
San German, Puerto Rico
00753

Shady Grove Mobile + R.V. Park
1561 E. Main Street Sp. 42
Mesa, Arizona 85203
602-962-4209

7302 Stonegate Court
Colorado Springs, Colo 80919
303-593-1015
303-593-1498

Santa Clara Apt.
2493 Golflink Cr.
Santa Clara, Ca 95146
408-984-0327

Digital Equipment Corp
P.O. Box 106 Hwy 362
San German, Puerto Rico
00753
809-892-1946

Brown Disc
1110 Chapel Hills
Colo. Spgs, Co 80918
303-593-1015

Burroughs Corp
Rancho Bernardo Plant
17601 West Bernardo
San Diego, Calif. 92127
714-487-3000

Carlsbad Corp.
5600 Avenida Encinas
Carlsbad, Calif 92008 / 714-729-7941

Motorola Inc
2553A Edington
Dept # BE-250
Franklin Park
Illinois 60131

Manufacturing Manager
Digital Equipment Corp
301 Rockrimmon Blvd So.
Colo. Spgs. Colo. 80919

Brown Disc Manufacturing Inc.
1015 Garden of the Gods Rd
Colo. Spgs, Colo. 80907
303-593-1015

National University
Bachelor's Degree in Management
school - Mission Valley. 291-8520

HUSBAND: BENJAMIN HUNTER BROWN OCCUPATION: US ARMY/WORLD WAR II/STAFF SERGEANT/SUPPLIES/STATIONED
#2 (BEN) (GRANDPA TO GRANDCHILDREN) 2 YRS. JAPAN, OLSON ILLINOIS GLASS COMPANY, ELECTRONICS/
EYES-BROWN HAIR-BROWN CAUCASIAN UPPER MANAGEMENT/ROCKWELL INTERNATIONAL/UNION CARBIDE/
HEIGHT 6 FOOT GARRETT MICRO-CIRCUITS/BURROUGH/MOTOROLA/DIGITAL, FOUND-
SS #235-34-6842 US ARMY #15248192 ER AND PRESIDENT OF BROWN DISC MANUFACTURING, INC./MADE
STAFF SGT. BLOOD TYPE AB POSITIVE FLOPPY DISCS/SOLD, MANAGEMENT CONSULTING, SEMI RETIRED.
SCHOOLING: MORGANTOWN, MONONGALIA Co., & FAIRMONT, MARION Co., WV.
BORN: 14 DEC. 1926-TUES.-08:20am PLACE: CITY HOSPITAL, 331 WILLEY ST., MORGANTOWN, MONONGALIA Co., WV
CHURCH AFFILIATION: METHODIST HUSBAND OTHER WIVES: #1 ERMA JEAN MERRIFIELD #2 THELMA BELL MATTHEW.
MARR: 11 AUG 1973-SAT.-12:00pm PLACE: RANCHO BERNARDO COMMUNITY CHURCH, SAN DIEGO, (RANCHO BERNARDO) SAN DIEGO COUNTY, CALIFORNIA, BY PASTOR JOHN P. LEE.
DIED: PLACE:
BUR.: PLACE:
HUSBANDS FATHER: CHARLES KEPLER BROWN, SR. HUSBAND MOTHER: LUCREDIA MARIE SHILLINGBERG

WIFE: WILLIE LEE HAM OCCUPATION: GRANT DEPT. STORE/SALESLADY/CREDIT/BOOKKEEPER, SANTEE
(WILLIE, WILLIE LEE OR SISTER) DRIVE-IN THEATER/CASHIER/COUNTER GIRL, MERCY HOSPITAL/
EYES-HAZEL HAIR-BLONDE TO LT. COMPUTER/CASHIER/INS. SECRETARY, UNION CARBINE/GARRETT
BROWN/GREYING CAUCASIAN MICRO-CIRCUITS/& BURROUGHS CORP./QUALITY ELECTRONIC
HEIGHT 5 FOOT 4 1/2 INCHES TECHNICIAN, SAN DIEGO Co., CA. OWNED/OPERATED MAINTE-
BLOOD TYPE NANCE Co., COLO. SPGS., EL PASO Co., CO. HOMEMAKER.
INTERESTS: SERGEANETTES/POM POM GIRL/GRADE 10, LT BAND MAJORETTE/
GRADE 11, MAJOR OF BAND/GRADE 12, SAN DIEGO HI SCHOOL.
GENEALOGY, WRITING FAMILY STORIES, TRAVEL, READING.
SCHOOLING: ELEMENTARY SCHOOLS IN EL CAJON & SAN DIEGO, SAN DIEGO
Co, CA. JUNIOR HIGH SCHOOL & HIGH SCHOOL IN SAN DIEGO.
GRADUATED 16 JUNE 1950, 4pm, FRI, BALBOA STADIUM, SAN
DIEGO HIGH SCHOOL, SAN DIEGO, SAN DIEGO Co., CA. HONOR
STUDENT GRADES 8, 9, 10. STUDENT BODY OFFICER GRADES 8,
& 9. AMERICAN. BUS. SCH.. SAN DIEGO, SAN DIEGO Co., CA.
BORN: 19 NOV. 1931-THURS-10:40am PLACE: CLARENDON, DONLEY COUNTY, TEXAS. WEIGHT 6 LBS.
CHURCH AFFILIATION: BAPTIST WIFES OTHER HUSBAND: RAYMOND MERLE SALISBURY
DIED: PLACE:
BUR.: PLACE:
WIFES FATHER: HERBERT REED HAM WIFES MOTHER: LILLIE ALOREN WOOD

SEX	CHILDREN GIVEN NAMES	WHEN BORN DAY MONTH YEAR	WHERE BORN TOWN, COUNTY STATE/COUNTRY	DATE IST MARR TO WHOM	WHEN DIED DAY MON YEAR
1. F.	CYNTHIA DIANE (CINDY) NAME CHANGED CYNTHIA DIANE BROWN (ADOPTED BY BENJAMIN HUNTER BROWN I, 30 MAY 1985, CO. SPGS, EL PASO Co,, CO)	15 APR. 1955 FRIDAY 06:28pm	US NAVAL (BALBOA) HOSPITAL SAN DIEGO, SAN DIEGO COUNTY, CA	10 NOV. 1979 CRAIG MICHAEL ONUFER	
2. M.	BENJAMIN HUNTER (HUNTER) (BENJAMIN HUNTER BROWN'S SON BY HIS SECOND MARRIAGE TO THELMA BELL MATTHEW)	08 AUG. 1956 WED. 06:37pm	WHITE CROSS HOSPITAL COLUMBUS, FRANKLIN COUNTY, OHIO	21 AUG. 1977 BETTY JANE SMITH	
3. F.	KAREN MERILLEE (KAREN) NAME CHANGED TO KAREN LEE BROWN (ADOPTED BY BENJAMIN HUNTER BROWN I, 30 MAY 1985, COLORADO SPRINGS, EL PASO COUNTY, COLORADO)	10 MAR. 1966 THURS. 10:00am 22 MAR. 1984	BOOTH MEMORIAL HOSPITAL SAN DIEGO, SAN DIEGO COUNTY, CA COLORADO SPRINGS, EL PASO Co., CO	16 MAR. 1990 MATTHEW LYNN BRIGHT	

ADDRESS: 2520 NORTHGATE ROAD (719) 495-2947 OTHER MARRIAGE: #1 RANDYS' 2ND MARR. LOIDA ORINES
COLORADO SPRINGS, COLORADO 80921 12 OCT. 1986 (COLO. SPGS., EL PASO, CO).

matthew O Positive ORH

A Positive

COLORADO SPRINGS, COLORADO 80631 — 13 OCT. 1986 (COLO. SPGS., EL PASO CO.)

ADDRESS: 3250 NORTHGATE ROAD (719) 632-5847 — OTHER MARRIAGE: #1 RAMDAS, SHD MARR. TOLDA ORINES

(ADOPTED BY BENJAMIN HUNTER BROMM I, 30 MAY 1982, COLORADO SPRINGS, EL PASO COUNTY, COLORADO)

TO KAREN LEE BROMM — 22 MAR. 1984 — COLORADO SPRINGS, EL PASO CO., CO

4. (KAREN) NAME CHANGED LATER: 01:00pm — SAN DIEGO, SAN DIEGO COUNTY, CA — WALTHAM PLAIN BRIGHT

3. KAREN MERILEE — 01 MAR. 1959 — BOOTH MEMORIAL HOSPITAL — 18 MAR. 1960

(BENJAMIN HUNTER BROMM,S SON BY HIS SECOND MARRIAGE TO DREMA BETT WALTHEM)

M. (HUNTER) — MED: 06:37pm — COLUMBUS, FRANKLIN COUNTY, OHIO — BETTY JANE SMITH

2. BENJAMIN HUNTER — 08 AUG. 1956 — WHITE CROSS HOSPITAL — 21 AUG. 1956

CYNTHIA DIANE BROMM (ADOPTED BY BENJAMIN HUNTER BROMM I, 30 MAY 1982, CO. SPGS., EL PASO CO., CO)

6. (CINDY) NAME CHANGED FRIDAY 06:45pm — SAN DIEGO, SAN DIEGO COUNTY, CA — CRAIG MICHAEL OWENER

1. CYNTHIA DIANE — 12 APR. 1955 — US NAVAL (BALBOA) HOSPITAL — 10 NOV. 1956

SEX	GIVEN NAMES / CHILDREN	DAY MONTH YEAR / WHEN BORN	TOWN, COUNTY, STATE\COUNTRY / WHERE BORN	TO WHOM / DATE 1ST MARR WHEN DIED	DAY MON YEAR

MIKES FATHER: HERBERT REED HAM — MIKES MOTHER: LILLIE ALDREN MOOD

BOR.: — PLACE: — DIED: — PLACE:

CHURCH AFFILIATION: BAPTIST — MIKES OTHER HUSBAND: RAYMOND WERLE SATISBURY

BORN: 16 NOV. 1931-THURS-01:40pm — PLACE: CLARENDON, DONLEY COUNTY, TEXAS — WEIGHT 8 LBS.

STUDENT GRADES 8, 9, 10, STUDENT BODY OFFICER GRADES 8, 9 & 9, AMERICAN, BUS. SCH., SAN DIEGO, SAN DIEGO CO., CA, DIEGO HIGH SCHOOL, SAN DIEGO, SAN DIEGO CO., CA, HONOR GRADUATED 18 JUNE 1950, 4pm, PRI. BALBOA STADIUM, SAN CO., CA, JUNIOR HIGH SCHOOL & HIGH SCHOOL IN SAN DIEGO

SCHOOLING: ELEMENTARY SCHOOLS IN EL CAJON & SAN DIEGO, SAN DIEGO

GENEALOGY, MAILING FAMILY STORIES, TRAVEL, READING, GRADE 11, MAJOR OF BAND\GRADE 12, SAN DIEGO HI SCHOOL,

INTERESTS: SERGEANETTES\BOW BOW GIRL\GRADE 10, TL BAND MAJORETTE\ MANCE CO., COPO, SPGS., EL PASO CO., CO, HOMEMAKER, TECHNICIAN, SAN DIEGO CO., CA, OWNED\OPERATED MAINTE- MICRO-CIRCUITS\& BURROUGHS CORP.\QUALITY ELECTRONIC COMPUTER\CASHIER\INS. SECRETARY, UNION CARBINE\CARRETT DRIVE-IN THEATER\CASHIER\COUNTER GIRL, WERCA HOSPITAL\

BLOOD TYPE — HEIGHT 5 FOOT 4 1\2 INCHES — BROWN\GRAYING CAUCASIAN — EYES-HAZEL HAIR-BLONDE TO FLT. — (MIKIE, MIKIE LEE OR SISTER)

MIKE: MIKIE LEE HAM — OCCUPATION: GRANT DEPT. STORE\SALESLADY\CREDIT\BOOKKEEPER, SAVLEE

HUSBANDS FATHER: CHARLES KEFLER BROMM, SR. — HUSBAND MOTHER: PACHEDIA MARIE SPITLINGBERG

BOR.: — PLACE: — DIED: — PLACE:

ARDO) SAN DIEGO COUNTY, CALIFORNIA, BY PASTOR JOHN P. LEE,

MARR: 11 AUG 1951-SAT.-12:00pm — PLACE: RANCHO BERNARDO COMMUNITY CHURCH, SAN DIEGO, (RANCHO BERN-

CHURCH AFFILIATION: METHODIST — HUSBAND OTHER WIVES: #1 EMMA JEAN MERRIFIELD #5 DREMA BETT WALTHEM,

BORN: 14 DEC. 1929-TUES.-08:30pm — PLACE: CITY HOSPITAL, 331 MILLER ST., MORGANTOWN, MONONGALIA CO., WV

SCHOOLING: MORGANTOWN, MONONGALIA CO., & FAIRMONT, MARION CO., WV,

STATE SCT. BLOOD TYPE AB POSITIVE — PROPPY DISCS\SOLD, MANAGEMENT CONSULTING, SEMI RETIRED,

HEIGHT 6 FOOT — 55 #232-34-2543 SS NUM #125248185 — ER AND PRESIDENT OF BROMM DISC MANUFACTURING, INC.\MADE

EYES-BROWN HAIR-BROWN CAUCASIAN — CARRETT MICRO-CIRCUITS\BURROUGH\MOTOROLA\DIGITAL, SOUND-

(REN) (GRANDPA TO GRANDCHILDREN) — UPPER MANAGEMENT\ROCKWELL INTERNATIONAL\UNION CARBIDE\

HUSBAND: BENJAMIN HUNTER BROMM — OCCUPATION: 5 YRS. JAPAN, OPSON ILLINOIS GLASS COMPANY, ELECTRONICS\ US NAVY\WORLD WAR II\STATES SERGEANT\SUPPLIES\STATIONED

food
network
DUDE...
THAT'S A POTATO
WORST COOKS IN AMERICA
PREMIERES FEB 17TH ON THE FOOD NET
AT 9 PM
Dude, that's a potato...
AND THIS IS A
VIEWING PARTY!
ONLY AT
STIRRUP
WITH NASHVILLE'S OWN
BENJI BROWN
Feb. 17
7pm
WORST COOKS
AMERICA

STATE OF COLORADO

CERTIFICATE OF DEATH

STATE FILE NUMBER

2075

DECEDENT

1. DECEDENT'S NAME (First, Middle, Last): Benjamin Hunter BROWN, I
2. SEX: M
3. DATE OF DEATH (Month, Day, Year): October 9, 1996
4. SOCIAL SECURITY NUMBER: 235-34-6842
5a. AGE - Last Birthday (Years): 69
5b. UNDER 1 YEAR: Mos / Days
5c. UNDER 1 DAY: Hrs / Mins
6. DATE OF BIRTH (Month, Day, Year): December 14, 1926
7. BIRTHPLACE (City and State or Foreign Country): Morgantown, WV
8. WAS DECEDENT EVER IN U.S. ARMED FORCES? ☒ Yes ☐ No
9a. PLACE OF DEATH (Check only one): HOSPITAL: ☒ Inpatient ☐ ER/Outpatient ☐ DOA; OTHER: ☐ Nursing Home ☐ Residence ☐ Other (Specify)
9b. FACILITY NAME (If not institution, give street and number): Penrose Hospital
9c. CITY, TOWN, OR LOCATION OF DEATH: Colorado Springs
9d. COUNTY OF DEATH: El Paso
10a. DECEDENT'S USUAL OCCUPATION (Give kind of work done during most of working life. Do not use retired.): Proprietor
10b. KIND OF BUSINESS/INDUSTRY: Floppy Disc
11. MARITAL STATUS - Married, Never Married, Widowed, Divorced (Specify): Married
12. SPOUSE (If wife, give maiden name): Willie Lee Ham
13a. RESIDENCE-STATE: Colorado
13b. COUNTY: El Paso
13c. CITY, TOWN, OR LOCATION: Colorado Springs
13d. STREET AND NUMBER: 2520 Northgate Road
13e. INSIDE CITY LIMITS? ☐ Yes ☒ No
13f. ZIP CODE: 80921
14. WAS DECEDENT OF HISPANIC ORIGIN? (Specify No or Yes - If yes, specify Cuban, Mexican, Puerto Rican, etc.) ☒ No ☐ Yes Specify:
15. RACE: American Indian, Black, White, etc. (Specify): White
16. DECEDENT'S EDUCATION (Specify only highest grade completed) Elementary or secondary (0 through 12) College (13 through 16 or 17+): 15

PARENTS

17. FATHER-NAME (First, Middle, Last): Charles Kepler Brown
18. MOTHER-NAME (First, Middle, Last (Maiden Name)): Lucretia Marie Shillingburg
19. INFORMANT-NAME and relationship to deceased.: Willie Lee Brown - Wife

DISPOSITION

20a. METHOD OF DISPOSITION: ☒ Burial ☐ Cremation ☐ Removal from State ☐ Donation ☐ Other (Specify) _____
20b. PLACE OF DISPOSITION (Name of cemetery, crematory, or other place): Evergreen Cemetery
20c. LOCATION - City or Town, State: Colorado Springs, CO

21a. SIGNATURE OF FUNERAL DIRECTOR OR PERSON ACTING AS SUCH: Debra Pulscher
Debra Pulscher
21b. NAME AND ADDRESS OF FACILITY: Swan-Law Funeral Directors, Inc. 501 N. Cascade Ave Colorado Springs, Colorado ZIP: 80903

22a. REGISTRAR'S SIGNATURE: [illegible] Deputy Registrar
22b. DATE FILED (Month, Day, Year): October 15, 1996

23. TIME OF DEATH: 6:21 A M
24. DATE PRONOUNCED DEAD: Month October Day 9 Year 1996 Hour 6:21 AM
25. WAS CORONER NOTIFIED? (Yes or No): No

CERTIFIER

TO BE COMPLETED ONLY BY CERTIFYING PHYSICIAN

26. To the best of my knowledge, death occurred at the time, date and place, and due to the cause(s) and manner as stated.
Signature: [illegible] MD
28. DATE SIGNED (Month, Day, Year): October 9, 1996

TO BE COMPLETED BY CORONER

27. On the basis of examination and/or investigation, in my opinion death occurred at the time, date and place, and due to the cause(s) and manner as stated.
Signature
29. DATE SIGNED (Month, Day, Year)

30. NAME, TITLE AND MAILING ADDRESS OF CERTIFIER/CORONER (Type/Print): Ripley Hollister, M.D. 2141 N. Academy Circle Colorado Springs, CO ZIP: 80909
31. NAME OF ATTENDING PHYSICIAN IF OTHER THAN CERTIFIER (Type/Print)

32. MANNER OF DEATH: ☒ Natural ☐ Accident ☐ Suicide ☐ Homicide ☐ Pending Investigation ☐ Undetermined Manner
33a. DATE OF INJURY (Month, Day, Year)
33b. TIME OF INJURY M
33c. INJURY AT WORK? ☐ Yes ☐ No
33d. DESCRIBE HOW INJURY OCCURRED
33e. PLACE OF INJURY-At home, farm, street, factory, office building, etc. (Specify)
33f. LOCATION (Street and Number or Rural Route Number, City, County, State)

CAUSE OF DEATH

34. IMMEDIATE CAUSE [ENTER ONLY ONE CAUSE PER LINE FOR (a), (b), AND (c).] Do not enter mode of dying (e.g. Cardiac or Respiratory Arrest) alone.

PART I — CONDITIONS IF ANY WHICH GAVE RISE TO IMMEDIATE CAUSE STATING THE UNDERLYING CAUSE LAST (c)

(a) Severe, Acute Respiratory Compromise — Interval between onset and death: 1 Day
DUE TO OR AS A CONSEQUENCE OF
(b) Hemorrhagic Pancreatitis — Interval between onset and death: 3 Days
DUE TO OR AS A CONSEQUENCE OF
(c) Chronic Alcohol Usage — Interval between onset and death: 50 Years

PART II — OTHER SIGNIFICANT CONDITIONS - Conditions contributing to death but not related to cause in PART I (e.g., alcohol abuse, obesity, smoker).

35. AUTOPSY (Yes or No): No
36. IF YES were findings considered in determining cause of death?

STATE OF COLORADO, COUNTY OF EL PASO:

I hereby certify this document is a true and correct copy of the original record in my custody. Issued in El Paso County this date: OCT 15 1996

John B. Muth, MD
John B. Muth, MD
Local Registrar

This copy not valid unless prepared on blue basketweave paper and impressed with the raised seal of the local registrar of vital statistics. PENALTY BY LAW, Section 25-2-118, Colorado Revised Statutes, 1982, if any person alters, uses, or attempts to use or furnishes to another for deceptive use or supplies false information for any vital statistics certificate.

THE HOUSE OF REPRESENTATIVES
COLORADO
SEAL

HUSBAND: ROBERT WILLIAM BROWN (BOB)
OCCUPATION: LABORER AND MINER *(WORKED ON THE TIPPLE) (FATHER OF SIX CHILDREN)
BORN: 07 JUNE 1854 - WEDNESDAY
PLACE: WEST VIRGINIA
CHURCH AFFILIATION:
HUSBAND'S OTHER WIVES: #1 FIDELIA SUSAN (DILLIE) FRIEND
MARR: 16 MAY 1895 - THURSDAY
PLACE: ELK GARDEN, MINERAL COUNTY, WEST VIRGINIA
DIED: 30 DECEMBER 1929 - MONDAY (75 YEARS 6 MONTHS 23 DAYS)
PLACE: MORGANTOWN, MONONGALIA COUNTY, WEST VIRGINIA
BURIED:
PLACE: EAST OAK GROVE CEMETERY, 1291 DORSEY AVENUE, MORGANTOWN, MONONGALIA COUNTY, WEST VIRGINIA. LOWER SIDE, SECTION B, LOT 90, GRAVE 8. FROM DORSEY AVENUE GO IN MAIN GATE, TURN RIGHT AT FIRST ROAD, GO DOWN ABOUT HALF WAY, ON UPPER SIDE, IN SECOND ROW, MARKER AT GRASS LEVEL.

HUSBAND'S FATHER: JAMES J. BROWN
HUSBAND'S MOTHER: MELINDA ? ?

WIFE: #2 MARGARET SOPHRONIA DAVIS (MAGGIE)
OCCUPATION: HOMEMAKER (HAD THREE CHILDREN, THREE LIVED)
BORN: 08 JUNE 1859 - WEDNESDAY
PLACE: HAMPSHIRE COUNTY, WEST VIRGINIA
CHURCH AFFILIATION:
WIFE'S OTHER HUSBANDS: NONE
DIED: 15 FEBRUARY 1954 - MONDAY (94 YEARS 08 MONTHS 07 DAYS)
PLACE:
BURIED: 17 FEBRUARY 1954 - WEDNESDAY
PLACE: EAST OAK GROVE CEMETERY, 1291 DORSEY AVENUE, MORGANTOWN, MONONGALIA COUNTY, WEST VIRGINIA. LOWER SIDE, SECTION B, LOT 90, GRAVE 7. FROM DORSEY AVENUE GO IN MAIN GATE, TURN RIGHT AT FIRST ROAD, GO DOWN ABOUT HALF WAY, ON UPPER SIDE, IN SECOND ROW, MARKER AT GRASS LEVEL.

WIFE'S FATHER: JOSEPH M. DAVIS
WIFE'S MOTHER: ANNAMARRAH ELIZABETH SHAFFER

SEX	CHILDREN GIVEN NAMES	WHEN BORN DAY MONTH YEAR	WHERE BORN TOWN, COUNTY, STATE/COUNTRY	DATE 1ST MARR TO WHOM	WHEN DIED DAY MON YEAR
1.	ROBERT DARYL, SR.	03 MAR. 1896		12 MAY 1920	09 MAY 1979
M.	(DARYL)	TUESDAY	WEST VIRGINIA	REBA LOLA SHAFFER	
2.	HARRY CLIFFORD	31 JULY 1898			07 SEP. 1966
M.	(HARRY)	SUNDAY	WEST VIRGINIA	EDITH (NAN) ? ?	
3.	FRED MASTELLER	18 FEB. 1904		29 JULY 1938	24 JULY 1981
M.	(FRED/UNCLE BUN)	THURSDAY	WEST VIRGINIA	NELLIE S. SMITH	

ADDRESS: MORGANTOWN, MONONGALIA COUNTY, WEST VIRGINIA
OTHER MARRIAGES:

*TIPPLE -- THE COAL CARS CAME UP FROM THE MINES FULL OF COAL. THE CARS WERE TIPPED AND THE COAL FELL INTO THE "TIPPLE", WHERE THE COAL WAS SORTED.

REBA LOLA (SHAFFER) BROWN SAID THIS OF ROBERT WILLIAM BROWN (HER FATHER-IN-LAW): BOB WAS A "DEAR SOUL", WHO SPOKE WITH A LOW VOICE. HE WAS A SMALL BUILT MAN, AND I LOVED HIM DEARLY.

HUSBAND: CHARLES KEPLER BROWN, SR. (CHARLIE)
EYES -
HAIR - DARK BROWN
HEIGHT - 5 FOOT 8 INCHES

OCCUPATION: COAL MINER BY AGE 12, MINE SUPERINTENDENT, TAUGHT MINING AT UNIVERSITY OF WEST VIRGINIA FOR 6 YEARS, CLERK INSURANCE AGENT FOR DOUGAN, BRETZ & CALDWELL, SUIT SALESMAN FOR P.H. DAVIS, VACUUM SALESMAN - ELECTROLUX - DOOR TO DOOR, PLAYED THE STOCK MARKET, ALL IN WEST VIRGINIA, & SOLD JEWEL T PRODUCTS FOR JEWEL T COMPANY IN HOUSTON, TEXAS.

BORN: 10 JULY 1894 - TUESDAY **PLACE:** ELK GARDEN, MINERAL COUNTY, WEST VIRGINIA
CHURCH AFFILIATION: METHODIST **HUSBAND'S OTHER WIVES:** NONE
MARR: 21 JUNE 1916 - WEDNESDAY **PLACE:** IN WIFE'S MOTHER'S PARLOR, GORMANIA, GRANT COUNTY, WEST VIRGINIA.
DIED: 18 FEBRUARY 1970 - WEDNESDAY **PLACE:** FAIRMONT GENERAL HOSPITAL, FAIRMONT, MARION COUNTY, WEST VIRGINIA.
(75 YEARS 7 MONTHS 08 DAYS) (DIED OF EMPHYSEMA)
BURIED: 20 FEBRUARY 1970 - FRIDAY **PLACE:** WOODLAWN CEMETERY, 335 MAPLE AVENUE, FAIRMONT, MARION COUNTY, WEST VIRGINIA.

SERVICES AT 11:00AM AT THE FREY HOME FOR FUNERALS, BY REV. ROBERT B. ENGLE - - ARRANGEMENTS BY FREY HOME FOR FUNERALS. TOMBSTONE - SECTION 8, LOT 32, GRAVE # ?.

HUSBAND'S FATHER: ROBERT WILLIAM BROWN (BOB) **HUSBAND'S MOTHER:** FIDELIA SUSAN FRIEND (DILLY)
HUSBAND'S STEP MOTHER: MARGARET SOPHONIA DAVIS (MAGGIE)

WIFE: LUCRETIA MARIE SHILLINGBURG (MARIE)
EYES - BLUE **HAIR** - BROWN
HEIGHT - 5 FOOT 3 INCHES

OCCUPATION: HOMEMAKER, TEACHER, RAN BOARDING HOUSES FOR COLLEGE STUDENTS, WAS AN UPHOLSTERER, SEAMSTRESS, DRAPES, SLIP-COVERS, MORGANTOWN, MONONGALIA COUNTY, & FAIRMONT, MARION COUNTY, WEST VIRGINIA.

BORN: 14 DECEMBER 1895 - SATURDAY **PLACE:** GORMANIA, GRANT COUNTY, WEST VIRGINIA
CHURCH AFFILIATION: METHODIST **WIFE'S OTHER HUSBANDS:** NONE
DIED: 10 MARCH 1974 - SUNDAY **PLACE:** FAIRMONT HOSPITAL, FAIRMONT, MARION COUNTY, WEST VIRGINIA.
(78 YEARS 2 MONTHS 27 DAYS) (DIED OF CANCER)
BURIED: 13 MARCH 1974 - WEDNESDAY **PLACE:** WOODLAWN CEMETERY, 335 MAPLE AVENUE, FAIRMONT, MARION COUNTY, WEST VIRGINIA.

SERVICES AT 02:00PM AT THE FIRST UNITED METHODIST CHURCH BY REV. E. WENDALL ESKEW - - ARRANGEMENTS MADE BY FREY HOME FOR FUNERALS. HER MEMORIAL BOOKLET STATES SHE WAS BORN IN 1894, BUT IT WAS 1895. THERE IS A TOMBSTONE, IN SECTION 8, LOT 32, GRAVE # ?.

WIFE'S FATHER: JACKSON THOMPSON SHILLINGBURG (JACK) **WIFE'S MOTHER:** BERTHA VIRGINIA WILDESEN (BERTHA)
WIFE'S STEP FATHER: BENJAMIN FRANKLIN WHITE (BEN)

SEX	CHILDREN GIVEN NAMES	WHEN BORN DAY MONTH YEAR	WHERE BORN TOWN, COUNTY STATE/COUNTRY	DATE 1ST MARR TO WHOM	WHEN DIED DAY MON YEAR
1. M.	CHARLES KEPLER, JR (KEP/KEPLER)	23 MAY 1917 WEDNESDAY	AN APARTMENT OVER THE 1st NATIONAL BANK KITZMILLER, GARRETT COUNTY, MARYLAND	08 JULY 1939 KATHLEEN MARGARUITE SMITH	
2. F.	VIRGINIA MARGARET (GINNY/VIRGINIA)	22 OCT. 1918 TUESDAY	BORN AT HOME BAYARD, GRANT COUNTY, WEST VIRGINIA	09 DEC. 1944 ERIC BAILLIEU PETRIE (DIV.)	
3. F.	JEAN MARIE (JEAN)	29 APR. 1920 THURSDAY	AT HOME, 1104 SIXTH STREET MOUNDSVILLE, MARSHALL Co., WEST VIRGINIA	26 JAN. 1946 JAMES HARLEM NIGH	
4. M.	BENJAMIN HUNTER (BENNY/THEN BEN)	14 DEC. 1926 TUESDAY	CITY HOSPITAL MORGANTOWN, MONONGALIA Co., WEST VIRGINIA	JUNE 1946 IRMA JEAN MERRIFIELD (DIV.)	
5. F.	JOANN GILL (JOANN)	27 APR. 1934 FRIDAY	AT HOME, 112 JONES STREET MORGANTOWN, MONONGALIA Co., WEST VIRGINIA	03 DEC. 1951 ALLEN EDWARD HUNTER (DECD.)	
6. F.	JANET KATHRYN (JANET)	27 APR. 1934 FRIDAY	AT HOME, 112 JONES STREET MORGANTOWN, MONONGALIA CO., WEST VIRGINIA	04 SEPT 1954 JOSEPH THOMAS HODGES, JR.	

LAST HOME TOGETHER: 405 8th STREET FAIRMONT, WEST VIRGINIA
MARIE'S LAST ADDRESS: 512 BENONI AVENUE FAIRMONT, WEST VIRGINIA (304) 366-3204

OTHER MARRIAGE: #4 BEN 2nd MARRIAGE THELMA BELL MATTHEW, 3rd NANCY LOUIS McAFEE, 4th LEONE KATHERINE YAKIN, 5th TO WILLIE LEE (HAM) SALISBURY, 11 AUGUST 1973, IN SAN DIEGO, SAN DIEGO COUNTY, CALIFORNIA.
#5 JOANN 2nd MARRIAGE TO GEORGE WEBNER ASH, 3rd & 4th TO LYNN BELL ATKINSON. DIVORCED.
#6 JANET 2nd MARRIAGE TO ROBERT BROCK, 3rd RICHARD ISNER. DIVORCED.

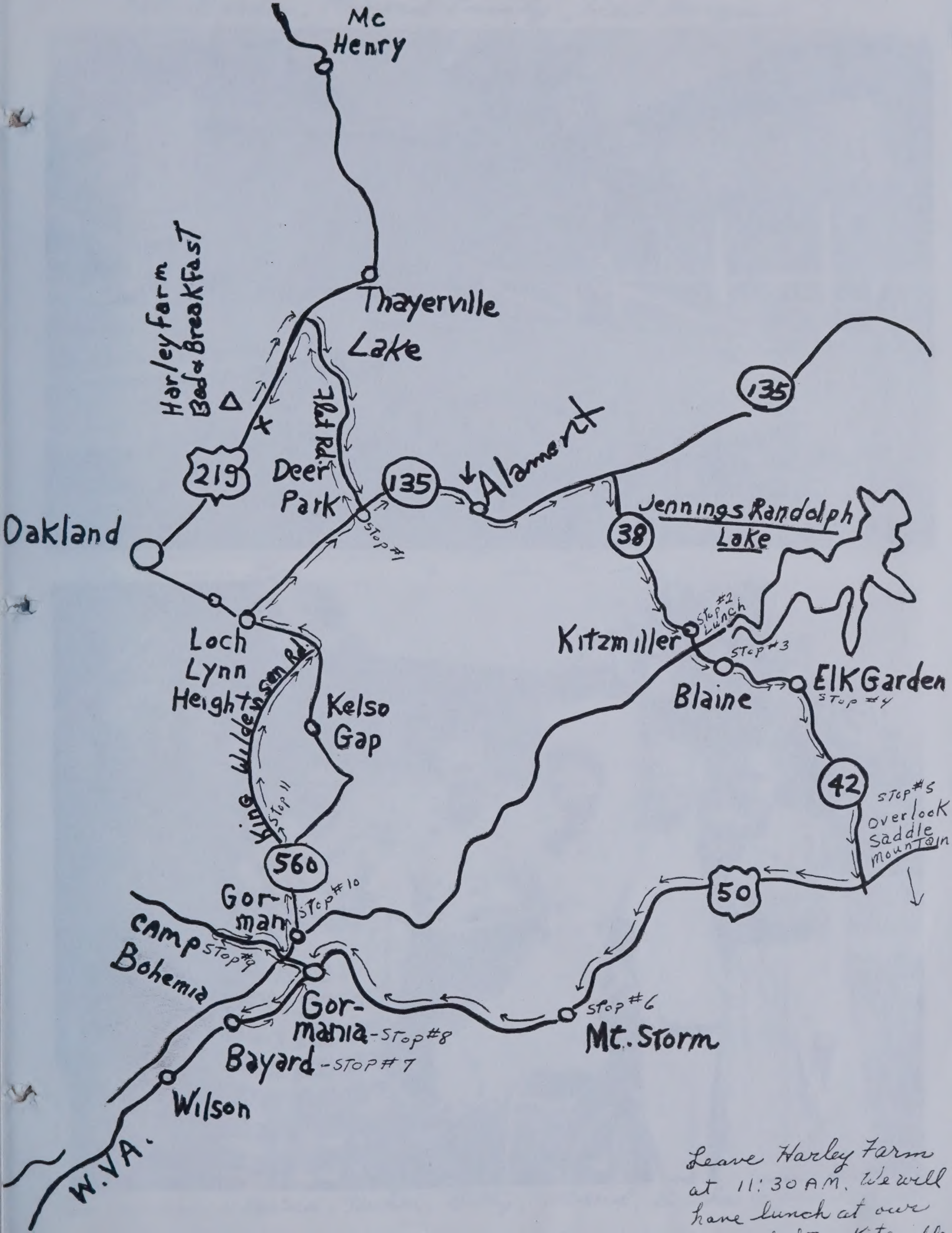

Leave Harley Farm at 11:30 AM. We will have lunch at our

Elk Garden, Mineral County, West Virginia

The Norman Store & The Norman House

The Norman's - Norma, Huber, Betty, Maud, Bertha & Jim in front

CHARLES KEPLER BROWN, BORN IN ELKS GARDEN, MINERAL COUNTY, WEST VIRGINIA ON 10 JULY 1894.
FATHER ROBERT WILLIAM BROWN AND FIDELIA SUSAN (FRIEND) BROWN.

CHARLES KEPLER BROWN - - 1946 - - WEST VIRGINIA

KITZMILLER, GARRETT COUNTY, MARYLAND

IN THE YEAR 1775, THE AREA NOW KNOWN AS KITZMILLER, GARRETT COUNTY, MARYLAND WAS UNSPOILED FOREST. A FEW BANDS OF PEACEFUL INDIANS CAMPED IN THE REGION IN THEIR CONSTANT SEARCH FOR GAME AND FOOD. ANIMALS IN THE AREA ARE MOSTLY EXTINCT TODAY. THERE WAS AN ABUNDANCE OF WHITE-TAILED DEER, BUFFALOES, BEARS, PANTHERS (COUGAR), BOB CATS, TIMBER WOLF, ELK AND ETC. AT THE TIME THE FIRST MAN ESTABLISHED HIS HOME THERE.

THOMAS WILSON BUILT THE OLD MILL IN 1802. THE MILL WAS A BUSY PLACE, BECAUSE GRIST WAS BROUGHT HERE FROM AS FAR AWAY AS ROMNEY, WEST VIRGINIA AND THE AREA WHICH IS NOW FROSTBURG, MARYLAND.

EMILY WILSON MARRIED EBENEZER KITZMILLER, AND THEY RESIDED IN THE WILSON HOME NEXT TO THE MILL. THEY HAD FOUR CHILDREN, HOWEVER ONE DIED YOUNG. THE OTHER THREE MARRIED. KITZMILLERVILLE WAS NAMED AFTER EBENEZER.

EBENEZER HAD AN ADVANCED MIND AS DID THE OTHER KITZMILLER'S. EBENEZER IS CONTRIBUTED WITH BRINGING INTO THE COMMUNITY THE FIRST KITCHEN RANGE, SAUSAGE GRINDER WITH STUFFER, SEWING MACHINE, CIDER MILL COMBINING GRINDER AND PRESS,THE FIRST "STORE" WAGON AND THE FIRST GUN THAT FIRED WITH A PERCUSSION CAP INSTEAD OF A PIECE OF FLINT.

THE FIRST POUCH OF UNITED STATES MAIL WAS BROUGHT INTO THE VILLAGE BY EBENEZER KITZMILLER IN 1877 AFTER THE POST OFFICE WAS ESTABLISHED. AT FIRST, MAIL WAS DELIVERED ONCE A WEEK, BY HORSE FROM ALIAMONT, MARYLAND, AND THEN TWO TIMES A WEEK. AFTER THE TRACKS WERE LAID AND THE TRAIN STARTED MAKING THE TRIP THROUGH BLAINE, THE MAIL ARRIVED SOONER.

HE TRANSPORTED THE "FIRST" STORE WAGON FULL OF IRON FROM WHICH THE BRIDGE WAS BUILT OVER THE NORTH BRANCH OF THE POTOMAC RIVER AT KITZMILLER.

EBENEZER KITZMILLER COULD CUT OFF A BACK LOG FOR THE FIREPLACE THAT DID NOT SHOW AN AXE MARK. HE WAS CALLED A REAL "EXPERT" AXE MAN. THE POOLE SHIRT, BLANKET AND CLOTH WAS MADE IN A WOOLEN MILL THAT EBENEZER KITZMILLER ESTABLISHED IN 1852. THESE ITEMS WERE FAMOUS FROM COAST TO COAST. LONG AGO THESE PRODUCTS WENT OFF THE MARKET. HOWEVER, DURING THE CIVIL WAR THE REBEL SOLDIERS WOULD SLIP INTO THE AREA AND FORAGE THROUGH THE OLD FACTORY.

THE FARMS ALONG THE HIGHWAY IN THIS VILLAGE OWE THEIR SUCCESS TO THE CLEVERNESS, LABOR AND HARD WORK OF THE KITZMILLER INDUSTRY.

THE FIRST COAL WAS LOADED FROM THE NORTH AMERICAN MINE IN 1899. THE COAL WAS SO GOOD IT WAS USED FOR STEAM PURPOSES. THE MINE WAS IN BLAINE. IT WAS FIRST OWNED BY GEORGE W. KITZMILLER, VICTORIA RAFTER AND SUSAN PEW. IT WAS OPENED IN 1898. AFTER A COUPLE YEARS THE MINE WAS SOLD TO F.B. DAVIS. LOCALLY THE MINE WAS CALLED NORTH AMERICA, BUT IT'S NAME WAS BLAINE COAL COMPANY.

KITZMILLER WAS ORIGINALLY KNOWN AS KITZMILLERVILLE. HOWEVER, THE VILLE WAS LATER DROPPED. THE TOWN HAD CEMENT STREETS, ELECTRIC LIGHTS AND POWER, EXCELLENT SCHOOLS AND VARIED CHURCHES AND A STRONG BANK.

CHARLES BROWN WORKED IN THE COAL MINE WHEN HE AND MARIE WERE FIRST MARRIED. THEY LIVED IN BLAINE AND MARIE TAUGHT SCHOOL IN THE AREA.

BOB AND MAGGIE BROWN ON THE LEFT BACK ROW

BROWN HOME IN KITZMILLER, MARYLAND
LEFT TO RIGHT BACK ROW
FANNY, CHARLIE & DARYL
FRONT ROW LEFT TO RIGHT
HARRY, BOB, MAGGIE & FRED

THE ROBERT WILLIAM BROWN AND MARGARET SOPHRONIA (DAVIS) BROWN AND FAMILY

TOP PICTURE - MARGARET (MAGGIE) AND ROBERT (BOB) BROWN

LEFT TO RIGHT
BACK ROW - HARRY, DARYL AND CHARLES BROWN
FRONT ROW - BOB, MAGGIE AND FRED BROWN
DOWN IN CORNER - FANNIE MAE BROWN

BROWN CHILD #1 - FANNY MAE (BROWN) DURHAM

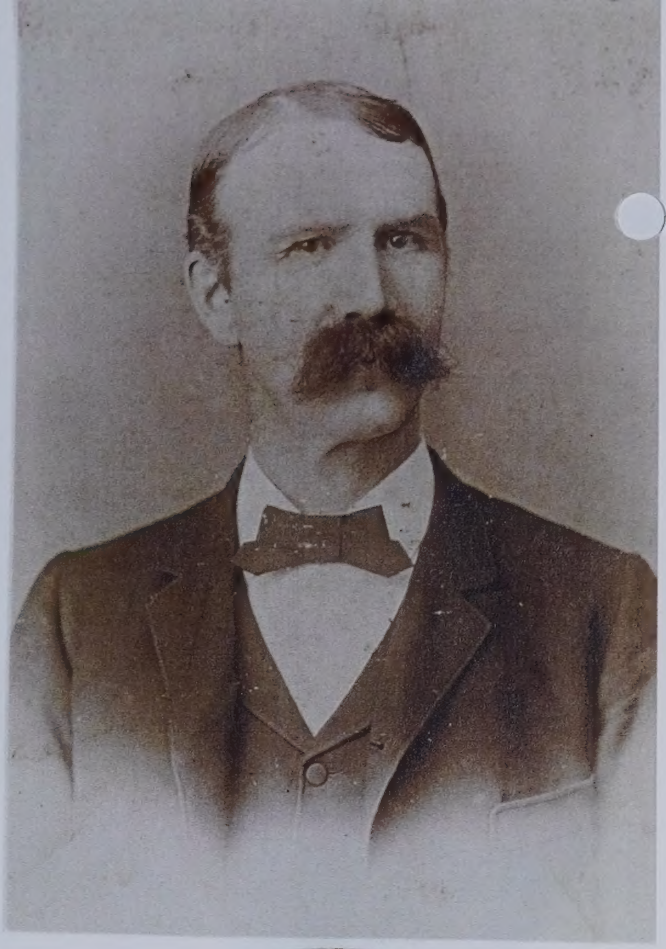

TOP PICTURE ON LEFT - LEFT TO RIGHT
PICTURE TAKEN ABOUT 1910/1911 - BABY, KATHRYN (KITTY) ELIZABETH (DURHAM) JACKSON (FANNIE'S SECOND CHILD)
- MAN, CHARLES KEPLER BROWN, SR. (FANNIE'S BROTHER)
- LITTLE GIRL, MILDRED D. (DURHAM) WADE (FANNIE'S FIRST CHILD)
- LADY, FANNIE MAE (BROWN) DURHAM

TOP PICTURE ON RIGHT - - - - - - - - - - - - - - - - - - EDWARD N. DURHAM (FANNIE'S HUSBAND)
BOTTOM PICTURE ON LEFT - - - - - - - - - - - - - - - - - FANNIE MAE (BROWN) DURHAM
BOTTOM PICTURE ON RIGHT - - - - - - - - - - - - - - - - - LITTLE GIRL, MILDRED D. (DURHAM) WADE

BROWN CHILD #2

CHARLES KEPLER
BROWN, SR.
&
FAMILY

TOP PICTURE - LEFT TO RIGHT
TOP ROW - CHARLES & MARIE BROWN
BOTTOM ROW - KEPLER, JR., JEAN & VIRGINIA

<--LEFT PHOTO
JOANN BROWN
JANET BROWN

RIGHT PHOTO --->
BENNY BROWN

TOP PICTURE -
BOTTOM ROW - FIRST 2 ON LEFT
CHARLES & MARIE BROWN

MARIE & CHARLIE BROWN ----->

ROBERT DARYL BROWN, SR. AND FAMILY
TOP PICTURE ON LEFT -
ROBERT (DARYL) DARYL BROWN, SR.

PICTURE ABOVE
DARYL'S WIFE
REBA LOLO SHAFFER

ROBERT (BOB) DARYL BROWN, JR.

ROBERT (BOB) DARYL BROWN, JR.

REBA LOLO SHAFFER

ROBERT (BOB) DARYL BROWN, JR. & FAMILY - ABOVE - DAUGHTER, NANCY, BOB & WIFE, DEE DEE - BELOW - BOB & DEE DEE

HARRY CLIFFORD BROWN AND FAMILY
TOP PICTURE ON LEFT, RIGHT & CENTER
HARRY CLIFFORD BROWN

PICTURE BELOW
DAUGHTER, MARGARET ANN (PEGGY) BROWN

PICTURE BELOW
WIFE, NAN ? ?

CHARLES KEPLER BROWN, AND HIS FRIENDS IN KITZMILLER, GARRETT COUNTY, MARYLAND - - GOOFING AROUND

BELOW - OLD POSTCARDS FOUND IN A BOOK ON GARRETT COUNTY, MARYLAND

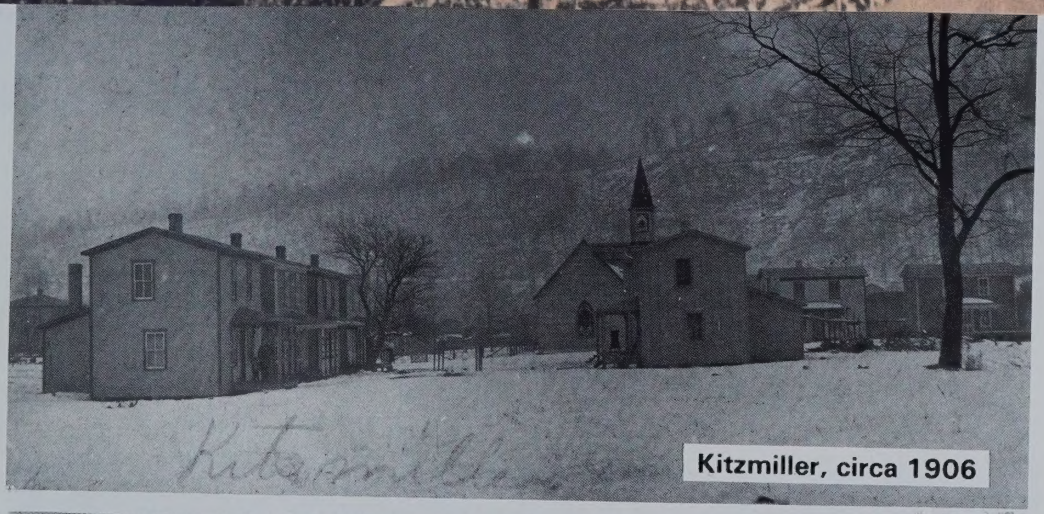

Kitzmiller, circa 1906

1909

HUSBAND: JAMES J. BROWN (OCCUPATION: LABORER

BORN: ca 1797 PLACE: VIRGINIA

CHURCH AFFILIATION: HUSBANDS OTHER WIVES:

MARR: PLACE:

DIED: DIED BY 1868 (PLACE: HAMPSHIRE COUNTY, WEST VIRGINIA

BURIED: PLACE:

HUSBAND'S FATHER: HUSBAND'S MOTHER:

WIFE: MALINDA ? ? (OCCUPATION: HOMEMAKER

BORN: ca 1810 PLACE: VIRGINIA

CHURCH AFFILIATION: WIFE'S OTHER HUSBANDS:

DIED: PLACE:

BURIED: PLACE:

WIFE'S FATHER: WIFE'S MOTHER:

SEX	CHILDREN GIVEN NAMES	WHEN BORN DAY MONTH YEAR	WHERE BORN TOWN, COUNTY STATE/COUNTRY	DATE 1ST MARR TO WHOM	WHEN DIED DAY MON YEAR
1. M.	*WILLIAM (	ca 1824	VIRGINIA		
2. M.	JAMES EDWARD (	ca 1831	(WEST) VIRGINIA	BY 1852/53 CAROLINE HANNAS	01 DEC. 1912
3. F.	SARAH J. (	ca 1833	(WEST) VIRGINIA	MARRIED BY 1850/51 ABRAHAM H. LAMBERT	
4. F.	ELIZABETH ELIZA (	ca 1834	(WEST) VIRGINIA	NEVER MARRIED	07 JULY 1882
5. F.	MARIE J. (	ca 1837	(WEST) VIRGINIA		
6. M.	GEORGE WASHINGTON (	SEPT. 1839	(WEST) VIRGINIA	20 NOV. 1863 SUSAN C. HARTMAN	22 JUNE 1910
7. M.	JOHN THOMAS (TOM)	JULY 1841	HAMPSHIRE COUNTY, (WEST) VIRGINIA	BY 1870 CLEMENTINA SARAH R. ?	
8. F.	DEBORAH ELLEN (ELLEN)	ca 1843	HAMPSHIRE COUNTY, (WEST) VIRGINIA	AFTER 1860 JAMES WILLIAM MOTT	
9. F.	MARY CAROLINE (CAROLINE)	MAY 1850	HAMPSHIRE COUNTY, (WEST) VIRGINIA	13 OCT. 1864 MADISON BLACKBURN	24 JAN. 1913
10. F.	**MARY FRANCES (TWIN) (FANNIE)	ca 1851	HAMPSHIRE COUNTY, (WEST) VIRGINIA	29 APRIL 1869 SAMUEL H. DAVIS	
11. F.	**REBECCA F. (TWIN) (	ca 1851	HAMPSHIRE COUNTY, (WEST) VIRGINIA		
12. M.	ROBERT WILLIAM (BOB)	07 JUNE 1854 WEDNESDAY	HAMPSHIRE COUNTY, (WEST) VIRGINIA	25 MAR. 1884 FIDELIA SUSAN FRIEND	30 DEC. 1929

ADDRESS: OTHER MARRIAGES: #12 ROBERT WILLIAM'S SECOND MARRIAGE TO MARGARET SOPHRONIA DAVIS - 16 MAY 1895 - ELK GARDEN, MINERAL COUNTY, WEST VIRGINIA.

*IF WILLIAM IS MOTHER, MALINDA'S FIRST CHILD, SHE HAD HIM WHEN SHE WAS ABOUT 14 YEARS OLD.

**TWIN GIRLS OF WHICH ONE IS FRANCIS, BUT BOTH GIRLS MIDDLE NAME STARTS WITH AN F., SO ONE MUCH HAVE DIED BEFORE 1860, BECAUSE SHE DOES NOT SHOW UP IN THE 1860 FEDERAL CENSUS REPORT.

CHILDREN WERE ALL BORN IN VIRGINIA IN AN AREA THAT LATER BECAME PART OF WEST VIRGINIA WHEN IT BECAME A STATE IN 1863.

HUSBAND: ROBERT WILLIAM BROWN (BOB) **OCCUPATION:** LABORER AND MINER *(WORKED ON THE TIPPLE)

BORN: 07 JUNE 1854 - WEDNESDAY **PLACE:** HAMPSHIRE COUNTY, (WEST) VIRGINIA

CHURCH AFFILIATION: **HUSBAND'S OTHER WIVES:** #2 MARGARET (MAGGIE) SOPHRONIA DAVIS

MARR: 25 MARCH 1884 - TUESDAY **PLACE:** SWANTON, GARRETT COUNTY, MARYLAND

DIED: 30 DECEMBER 1929 - MONDAY **PLACE:** MORGANTOWN, MONONGALIA COUNTY, WEST VIRGINIA
(75 YEARS 6 MONTHS 23 DAYS)

BURIED: **PLACE:** EAST OAK GROVE CEMETERY, 1291 DORSEY AVENUE, MORGANTOWN, MONONGALIA COUNTY, WEST VIRGINIA. LOWER SIDE, SECTION B, LOT 90, GRAVE 8. FROM DORSEY AVENUE GO IN MAIN GATE, TURN RIGHT AT FIRST ROAD, GO DOWN ABOUT HALF WAY, ON UPPER SIDE, IN SECOND ROW, MARKER AT GRASS LEVEL.

HUSBAND'S FATHER: JAMES J. BROWN **HUSBAND'S MOTHER:** MELINDA ? ?

WIFE: #1 FIDELIA SUSAN FRIEND (DILLIE) **OCCUPATION:** HOMEMAKER AND MAID (HAD THREE CHILDREN) (8th GENERATION OF FRIEND'S IN AMERICA)

BORN: 08 FEBRUARY 1857 - SUNDAY **PLACE:** SWANTON, GARRETT COUNTY, MARYLAND

CHURCH AFFILIATION: **WIFE'S OTHER HUSBANDS:** NONE

DIED: 19 JULY 1894 - THURSDAY **PLACE:** ELK GARDEN, MINERAL COUNTY, WEST VIRGINIA.
(37 YEARS 5 MONTHS 11 DAYS) (DIED OF BIRTH FEVER)

BURIED: **PLACE:** DEER PARK CEMETERY, DEER PARK, GARRETT COUNTY, MARYLAND

WIFE'S FATHER: JOSEPH FLETCHER FRIEND, SR. **WIFE'S MOTHER:** PRUDENCE FRIEND (DISTANT RELATIVE OF HUSBAND)

SEX	CHILDREN GIVEN NAMES	WHEN BORN DAY MONTH YEAR	WHERE BORN TOWN, COUNTY, STATE/COUNTRY	DATE 1ST MARR TO WHOM	WHEN DIED DAY MON YEAR
1. F.	**FRANCES MAE (FANNIE)	28 JAN. 1885 WEDNESDAY	SWANTON, GARRETT COUNTY, MARYLAND	ca 1904 EDWARD N. DURHAM	02 JAN. 1978
2. M.	ROBERT HENRY (	06 SEPT. 1886 MONDAY	5 months 5 days	05 (01 YEAR 07 MONTHS 05 DAYS)	11 FEB. 1887
3. M.	CHARLES KEPLER (CHARLIE)	10 JULY 1894 TUESDAY	ELK GARDEN, MINERAL COUNTY, WV	(21) or 19 JUNE 1916 LUCRETIA MARIE SHILLINGBURG	18 FEB. 1970

ADDRESS: ELK GARDEN, WEST VIRGINIA **OTHER MARRIAGES:** Look up

*TIPPLE -- THE COAL CARS CAME UP FROM THE MINES FULL OF COAL. THE CARS WERE TIPPED AND THE COAL WOULD FALL INTO THE "TIPPLE", WHERE THE COAL WAS SORTED.

REBA LOLA (SHAFFER) BROWN SAID THIS OF ROBERT WILLIAM BROWN (HER FATHER-IN-LAW): BOB WAS A "DEAR SOUL", WHO SPOKE WITH A LOW VOICE. HE WAS A SMALL BUILT MAN, AND I LOVED HIM DEARLY.

**FRANCES MAE (FANNIE) - THE BROWN FAMILY BIBLE HAS FANNIE'S NAME AS "FANNY MAY" BROWN.

INFORMATION ABOUT SECOND CHILD ROBERT HENRY BROWN CAME FROM THE BROWN FAMILY BIBLE.

W.M. DEPOT, GORMAN, MD.

BENJAMIN FRANKLIN WHITE (BLACKSMITH) WITH HIS DOG WOLF, STEP-DAUGHTER MARIE (SHILLINGBURG) & MARIE'S SON BENJAMIN HUNTER BROWN I

THE BLACKSMITH

A SKILLED CRAFTSMAN & FARRIER, THE BLACKSMITH WAS NOT ONLY IMPORTANT IN SHOEING HORSES, MULES & OXEN, BUT ALSO FOR TREATING ANIMALS FOR DISEASES & WOUNDS. HE MADE METAL TOOLS, IMPLEMENTS & WHEELS; THEN WAS THE SOURCE OF THEIR REPAIR. MOST EVERY LARGE RANCH, TOWN OR RAILROAD HAD ACCESS TO THIS VALUABLE ENTERPRISE. (POSTCARD)

THE NORTH BRANCH OF THE POTOMAC RIVER AS IT RUNS BETWEEN GORMANIA, GRANT COUNTY, WEST VIRGINIA AND GORMAN, GARRETT COUNTY, MARYLAND

BERTHA WHITE'S BOARDING HOUSE, "GORMANIA HOUSE" BESIDE THE PRESBYTERIAN CHURCH, GORMANIA, GRANT COUNTY, WEST VIRGINIA

HUSBAND: *CHARLES WILLIAM WILDERSON (WILLIAM) (WILDERSON WAS LATER SPELLED & PRONOUNCED WILDESEN)

OCCUPATION: FARMER (WAS APPOINTED JUDGE FOR THE TENTH DISTRICT, ALLEGHENY COUNTY, MARYLAND ON 02 AUGUST 1869).

BORN: 06 JANUARY 1833 - SUNDAY

PLACE: BALTIMORE, BALTIMORE COUNTY, MARYLAND

CHURCH AFFILIATION:

HUSBAND'S OTHER WIVES: NONE

MARR: 1856

PLACE:

DIED: 1907 (ca 74 YEARS OLD)

PLACE: RYANS-GLADE (NOW GORMAN), GARRETT COUNTY, MARYLAND.

BURIED:

PLACE: OAK GROVE CEMETERY, RYANS-GLADE (NOW GORMAN), GARRETT COUNTY, MARYLAND (THERE IS A TOMBSTONE)

HUSBAND'S FATHER: *SAMUEL R. WILDERSON (WILDESEN)

HUSBAND'S MOTHER: *MARY ANNE GENT

WIFE: *MARY KATHREN (II) THOMPSON (KATIE)

OCCUPATION: HOMEMAKER (KATHREN IS LEGAL SPELLING & FROM FAMILY BIBLE)

BORN: 18 MARCH 1838 - SUNDAY

PLACE: WILDESEN FARM (OLD BRUCE ESTATE), RYANS-GLADE (NOW GORMAN), GARRETT COUNTY, MARYLAND

CHURCH AFFILIATION:

WIFE'S OTHER HUSBANDS: NONE

DIED: 11 OCTOBER 1906 - THURSDAY (68 YEARS 6 MONTHS 24 DAYS)

PLACE: RYANS-GLADE (NOW GORMAN), GARRETT COUNTY, MARYLAND.

BURIED:

PLACE: OAK GROVE CEMETERY, RYAN-GLADE (NOW GORMAN), GARRETT COUNTY, MARYLAND (THERE IS A TOMBSTONE) CEMETERY ON OLD GROVE RD. AND ROUTE 560.

WIFE'S FATHER: *ISAAC THOMPSON, JR.

WIFE'S MOTHER: *MARY KATHREN (I) LOWER (LOHR)

SEX	CHILDREN GIVEN NAMES	WHEN BORN DAY MONTH YEAR	WHERE BORN TOWN, COUNTY, STATE/COUNTRY	DATE IST MARR TO WHOM	WHEN DIED DAY MON YEAR
1. F.	MELISSA ANZINA (	NOV. 1862			
2. F.	MARY CATHERINE (KITTY)	19 OCT. 1863 MONDAY	RYANS-GLADE (NOW GORMAN), GARRETT COUNTY, MARYLAND	ARTHUR V. WILSON (ART)	21 DEC. 1938
3. M.	SAMUEL THOMPSON (	26 OCT. 1864 WEDNESDAY	RYANS-GLADE (NOW GORMAN), GARRETT COUNTY, MARYLAND		
4. F.	BERTHA VIRGINIA (BERTHA)	07 OCT. 1865 SATURDAY	RYANS-GLADE (NOW GORMAN), GARRETT COUNTY, MARYLAND	20 OCT 1885 THOMPSON JACKSON SHILLINGBURY (JACK)	15 AUG. 1940
5. F.	FANNY ISABELL (NANNIE OR NAN)	03 OCT. 1866 WEDNESDAY	RYANS-GLADE (NOW GORMAN), GARRETT COUNTY, MARYLAND	NEVER MARRIED	1951
6. F.	ELIZA CHARLOTTE (LOUDIE)	01 SEPT. 1869 WEDNESDAY	RYANS-GLADE (NOW GORMAN), GARRETT COUNTY, MARYLAND	JOSEPH WALTER KING (JOE)	01 JAN. 1952
7. M.	ISAAC REMINGTON (ISAAC)	03 OCT. 1871 TUESDAY	RYANS-GLADE (NOW GORMAN), GARRETT COUNTY, MARYLAND	CARMA BAZZLI	06 SEPT 1956
8. M.	WILLIAM FRANKLIN (FRANK)	11 OCT. 1873 SATURDAY	RYANS-GLADE (NOW GORMAN), GARRETT COUNTY, MARYLAND	BERTYE E. CHANCE	22 SEPT 1962
9. F.	ANNA CORDELIA (DEIL/DELIA	20 JUNE 1877 WEDNESDAY	RYANS-GLADE (NOW GORMAN), GARRETT COUNTY, MARYLAND	MICHAEL ANDREW MULVEY (MIKE)	08 APR. 1963
10. F.	ELIZABETH BLANCHE (BLANCHE)	02 JULY 1879 WEDNESDAY	RYANS-GLADE (NOW GORMAN), GARRETT COUNTY, MARYLAND	ELWOOD IRVIN FLUKE	17 NOV. 1959
11. F.	EURITH ELMIRA (EUDIE)	19 JUNE 1882 MONDAY	RYANS-GLADE (NOW GORMAN), GARRETT COUNTY, MARYLAND	17 JUNE ? HARLEY OTIS BECKMAN	30 NOV. 1972

ADDRESS: ON WILDESEN KING ROAD GORMAN, MARYLAND

OTHER MARRIAGES: #4 BERTHA'S 2nd MARRIAGE BENJAMIN FRANKLIN WHITE
#7 ISAAC'S 2nd MARRIAGE DORA A. HALL
#9 DEIL'S 2nd MARRIAGE WILSON SIGLEY

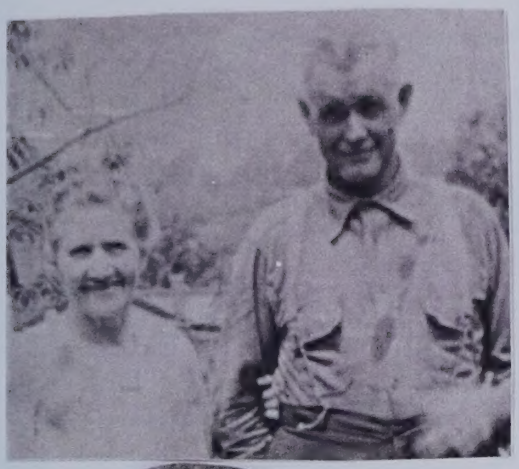

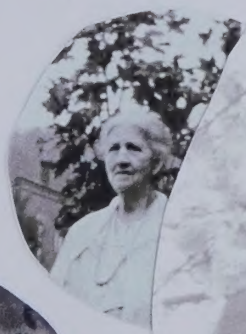

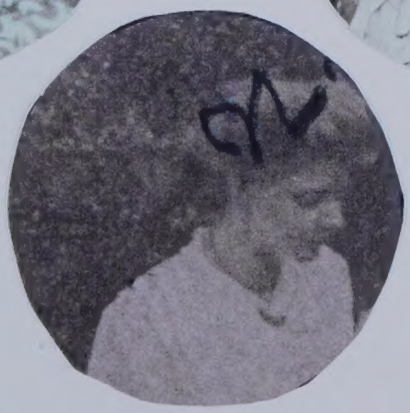

HUSBAND: JOHN WILLIAM SHILLINGBURG (JOHN) **OCCUPATION:** FARMER (THIS FAMILY LIVED A SHORT TIME IN ILLINOIS)
BORN: 14 SEPTEMBER 1830 - TUESDAY **PLACE:** (WEST) VIRGINIA
CHURCH AFFILIATION: **HUSBAND'S OTHER WIVES:**
MARR: 14 FEBRUARY 1850 - THURSDAY **PLACE:**
DIED: 30 JUNE 1899 - FRIDAY **PLACE:** GRANT COUNTY, WEST VIRGINIA
(68 YEARS 09 MONTHS 16 DAYS)
BURIED: **PLACE:**
HUSBAND'S FATHER: JACOB SHILLINGBURG **HUSBAND'S MOTHER:** MARY (POLLY) SOLLARS

WIFE: SARAH MOOMAU (SARAH) **OCCUPATION:** HOMEMAKER (MOTHER OF 10 - 5 LIVING IN 1900)
BORN: 15 JUNE 1829 - MONDAY **PLACE:** VIRGINIA
CHURCH AFFILIATION: **WIFE'S OTHER HUSBANDS:**
DIED: 12 MARCH 1911 - SUNDAY **PLACE:**
(83 YEARS 8 MONTHS 27 DAYS)
BURIED: **PLACE:**
WIFE'S FATHER: (BORN IN VIRGINIA) **WIFE'S MOTHER:** (BORN IN VIRGINIA)

SEX	CHILDREN GIVEN NAMES	WHEN BORN DAY MONTH YEAR	WHERE BORN TOWN, COUNTY, STATE/COUNTRY	DATE IST MARR TO WHOM	WHEN DIED DAY MON YEAR
1.	MARY L.	01 DEC. 1850			01 DEC. 1950
F.	(	SUNDAY			(DIED AT BIRTH)
2.	SUSAN	29 NOV. 1851		20 JUNE 1868	08 SEPT 1913
F.	(	SATURDAY	(WEST) VIRGINIA	JOHN L. HARVEY	
3.	REBECCA CATHERINE	30 SEPT. 1853		11 NOV. 1869	04 MAR. 1887
F.	(	FRIDAY	(WEST) VIRGINIA	WILLIAM NATHANIEL PARKER	
4.	ELLEN S.	07 MAR. 1855		27 FEB. 1873	19 OCT. 1940
F.	(ELLIE)	WEDNESDAY	HARDY COUNTY, (WEST) VIRGINIA	WILLIAM A. DULING	
5.	THOMAS EDWARD, SR.	26 APR. 1860		11 JULY 1883	27 NOV. 1911
M.	(TOM)	THURSDAY		MARY EVELYN (LINA) CHISHOLM	
6.	THOMPSON JACKSON	10 JUNE 1862		20 OCT. 1885	17 DEC. 1897
M.	(JACKSON)	TUESDAY	MT. STORM, (WEST) VIRGINIA	BERTHA VIRGINIA WILDESEN	
7.	BENJAMIN	21 JUNE 1864			02 OCT. 1865
M.	(	TUESDAY		(1 YEAR 3 MONTHS 11 DAYS)	
8.	SARAH VIRGINIA	1867		02 DEC. 1882	11 JULY1938
F.	(JENNY)		WEST VIRGINIA	WILLIAM NYDEGGER	
9.	MARTHA J.	28 AUG. 1869		07 OCT. 1886	05 MAY 1955
F.	(METTIE)	SATURDAY	GRANT COUNTY, WEST VIRGINIA	EDWARD B. CRIM	

ADDRESS: LIVED IN GRANT COUNTY, WEST VIRGINIA **OTHER MARRIAGES:** #9 MARTHA J.'S SECOND MARRIAGE WAS TO WILLIAM MILLER.

HUSBAND: #1 THOMPSON JACKSON SHILLINGBURG (JACK OR JACKSON)

OCCUPATION: OWNED BARBER SHOP, HOTEL, MEAT MARKET, ICE CREAM PARLOR ALL IN *GORMANIA, GRANT COUNTY, WEST VIRGINIA. (THERE WAS A FIRE IN TOWN THAT BURNED ALL HIS BUSINESS TO THE GROUND.

BORN: 10 JUNE 1862 - TUESDAY

PLACE: MT. STORM, GRANT COUNTY, WEST VIRGINIA

CHURCH AFFILIATION:

HUSBANDS OTHER WIVES: NONE

MARR: 20 OCTOBER 1885 - TUESDAY

PLACE: IN GORMANIA, GRANT COUNTY, WEST VIRGINIA (MARRIED 12 YEARS JACK PASSED AWAY.

DIED: 17 DECEMBER 1897 - FRIDAY (35 YEARS 6 MONTHS 7 DAYS)

PLACE: GORMANIA, GRANT COUNTY, WEST VIRGINIA. FELL DOWN SOME STAIRS AND BROKE HIS LEG, THAT CAUSED GANGRENE, AND THE INFECTION KILLED HIM.

BURIED:

PLACE: BURIED IN A SMALL CEMETERY ON PRIVATE GROUND IN A PASTURE, JUST OFF OF HIGHWAY 50 GOING WEST OF THE BRIDGE FROM GORMANIA, WEST VIRGINIA. (MOST HEAD STONES HAVE BEEN COVERED WITH WEEDS OR DIRT AND KNOCKED OVER BY CATTLE. GORMAN, GARRETT COUNTY, MARYLAND.

HUSBAND'S FATHER: JOHN WILLIAM SHILLINGBURG

HUSBAND'S MOTHER: SARAH MOOMAU

WIFE: BERTHA VIRGINIA WILDESEN

OCCUPATION: HOMEMAKER, OWNED & RAN A BOARDING HOUSE (THE GORMANIA HOUSE), BERTHA, ALSO WORKED ALONG SIDE HER FATHER IN THE FIELDS ON THE WILDESEN'S FAMILY FARM. BERTHA GAVE BIRTH TO SIX CHILDREN. ONE DIED AS AN INFANT, ONE WAS KILLED WHEN A TREE FELL ON HIM AT AGE 7, ANOTHER BOY DIED AT 21.

BORN: 07 OCTOBER 1865 - SATURDAY

PLACE: BORN ON THE FAMILY FARM. RYANS GLADE, GARRETT COUNTY, MARYLAND (RYANS GLADE IS NOW KNOWN AS GORMAN).

CHURCH AFFILIATION:

WIFE'S OTHER HUSBANDS: #2 BENJAMIN FRANKLIN WHITE

DIED: 15 AUGUST 1940 - THURSDAY (74 YEARS 10 MONTHS 7 DAYS)

PLACE: AT HOME, GORMANIA, GRANT COUNTY, WEST VIRGINIA.

BURIED:

PLACE: OAK GROVE CEMETERY, GORMAN, GARRETT COUNTY, WEST VIRGINIA

WIFE'S FATHER: CHARLES WILLIAM WILDESEN

WIFE'S MOTHER: MARY KATHREN II THOMPSON

SEX	CHILDREN GIVEN NAMES	WHEN BORN DAY	MONTH	YEAR	WHERE BORN TOWN, COUNTY STATE/COUNTRY	DATE 1ST MARR TO WHOM	WHEN DIED DAY MON YEAR
1. F.	MAUD OLIVIA (MAUD)	11 TUESDAY	MAY	1886	GORMAN, GARRETT COUNTY, MARYLAND	08 JULY 1908 JAMES RAIN NORMAN	01 SEPT 1963
2. M.	HARRY W. (HARRY)		AUG.	1889	GORMAN, GARRETT COUNTY, MARYLAND A	NEVER MARRIED	1910 AGE 21 YEARS
3. M.	HUNTER COLE (HUNTER)	04 SUNDAY	MAR.	1894	GORMANIA, GRANT COUNTY, WEST VIRGINIA	NEVER MARRIED	DIED AGE 07 ABOUT 1901
4. F.	LUCRETIA MARIE (MARIE)	14 SATURDAY	DEC.	1895	GORMANIA, GRANT COUNTY, WEST VIRGINIA	21 JUNE 1916 CHARLES KEPLER BROWN, SR.	10 MAR. 1974
5. F.	STATIA ESTACIA				GORMANIA, GRANT COUNTY, WEST VIRGINIA		DIED AS AN INFANT
6. F.	CATHERINE ELIZABETH (CATHERINE)	12 THURSDAY	MAY	1898	GORMANIA, GRANT COUNTY, WEST VIRGINIA	26 JUNE 1920 ARLIE BARRICK	27 SEPT 1990

ADDRESS: LIVED IN GORMANIA, GRANT COUNTY, WEST VIRGINIA

OTHER MARRIAGE:

GORMANIA WAS KNOWN AS THE NORTH BRANCH, SCHAEFFERSVILLE, THEN 1881 WAS NAMED ELKINS, AND THEN WHEN THE TRAIN CAME TO THE VALLEY, THEY CALLED GORMANIA.

AFTER JACK PASSED AWAY, BERTHA TOOK HER CHILDREN AND MOVED BACK HOME WITH HER PARENTS WHO LIVED IN GORMAN, GARRETT COUNTY, MARYLAND ON THE FAMILY FARM. SHE WORKED BESIDE ON FATHER IN THE FIELDS. AFTER TWO YEARS, MOVED BACK TO GORMANIA AND RAN A ROOMING HOUSE (THE GORMANIA HOUSE), UNTIL THE TANNERY CLOSED. LIVED IN THE BOARDING HOUSE UNTIL HER DEATH. THE ROOMING HOUSE LATER BURNED DOWN.

MARIE (SHILLINGBURG) BROWN'S PARENTS

<---BERTHA VIRGINIA (WILDESEN) SHILLINGBURG BORN 07 OCTOBER 1865 ON FAMILY FARM, RYAN GLADE (NOW KNOWN AS GORMAN, GARRETT COUNTY, MARYLAND.

PICTURE BELOW - - -
THOMPSON JACKSON SHILLINGBURG WENT BY THE NAME OF "JACK" BORN 10 JUNE 1862 IN MT. STORM, GRANT COUNTY, WEST VIRGINIA.

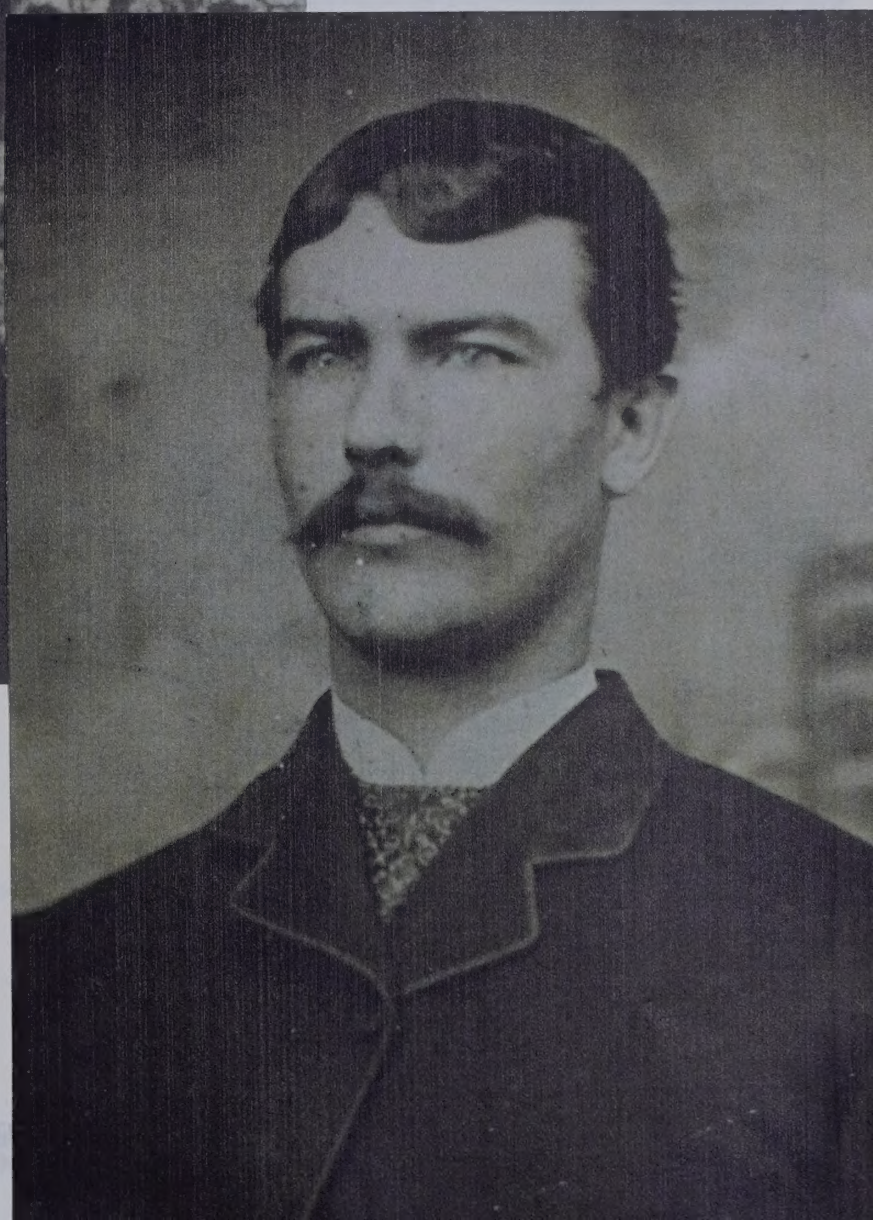

THE BERTHA AND JACKSON SHILLINGBURG CHILDREN

THE SHILLINGBURG SONS

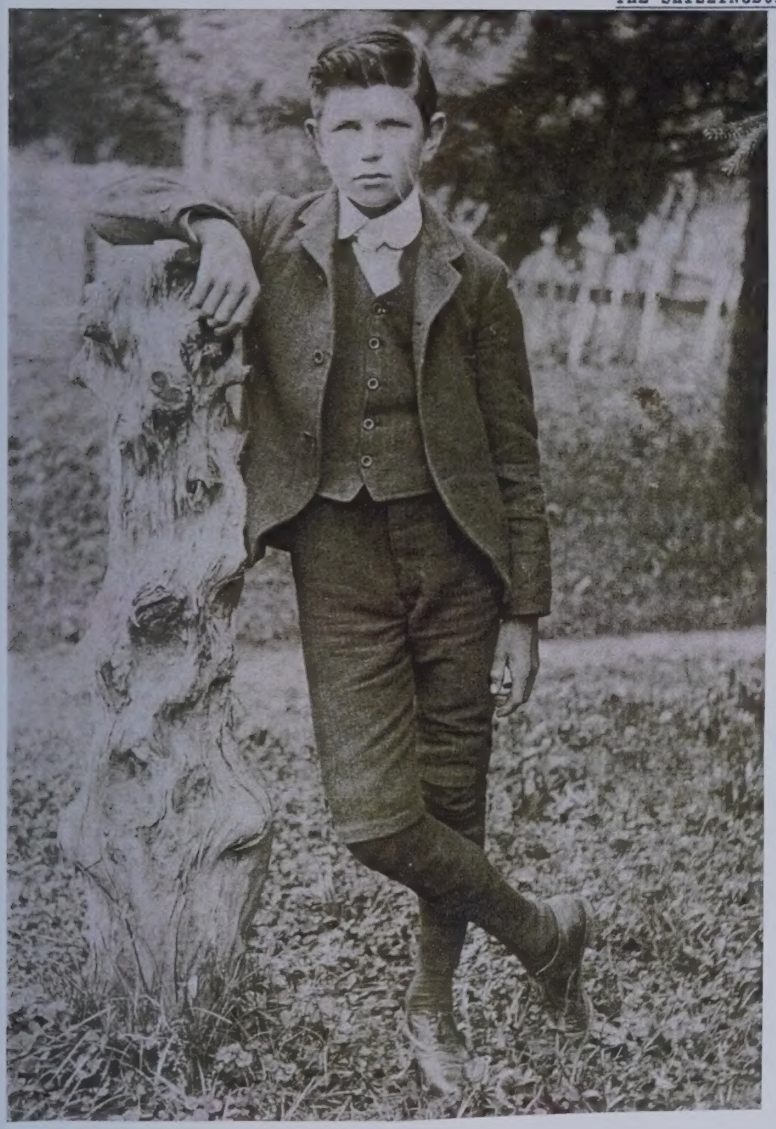

HARRY SHILLINGBURG - BORN AUGUST 1889

HUNTER COLE SHILLINGBURG - BORN 03 APRIL 1894

THE SHILLINGBURG DAUGHTERS

MAUD OLIVIA - BORN 11 MAY 1886 LUCRETIA MARIE - BORN 14 DECEMBER 1895 CATHERINE ELIZABETH - BORN 12 MAY 1898

GORMAN, GARRETT COUNTY, MARYLAND AND GORMANIA, GRANT COUNTY, WEST VIRGINIA

SISTER CITIES, GORMAN AND GORMANIA ARE ACROSS THE POTOMAC RIVER FROM EACH OTHER, WHICH FORM THE STATE BORDERS AT THIS POINT. GORMANIA WAS FIRST CALLED NORTH BRANCH, THEN SCHAEFFERVILLE, ELKINS AND FINALLY GORMANIA. THE LATTER NAME WAS CHOSEN WHEN THE TRAIN CAME TO THIS BEAUTIFUL POTOMAC VALLEY, ON THE GORMAN SIDE OF THE RIVER. THESE TWO TOWNS ARE SURROUNDED BY SEVEN HILLS, THERE ARE MANY SPRINGS OF PURE COLD WATER, RICH VEINS OF COAL ARE BENEATH THE HILLS AND THE CLIMATE IS HEALTHFUL. BOTH TOWNS ARE ONLY TWELVE MILES FROM OAKLAND.

IN THE YEAR 1928, GORMAN HAD RICH COAL MINES, AND THE HIGHEST MOUNTAIN PEAK, FORT PENDLETON. AMONG THE PIONEERS WHO CAME TO THIS AREA WERE NAMES LIKE: NYDEGGER, STEYER, HAY, TABB, STILLEY, WHITE, HARVEY, CHISHOLM, WILDESEN AND KING.

LISTED ARE SOME OF THE BUSINESS MEN OF GORMAN: JACOB DILGARD WHO RAN A HOTEL, H.G. DULING HAD A FEED MILL, BENJAMIN F. WHITE WAS THE BLACKSMITH, HOWARD RIDDER WAS A CARPENTER AND GROVE DULING WAS INTO WHOLESALE GROCERIES.

GORMANIA IS ON THE RIGHT BANK OF THE POTOMAC WHERE THE NORTHWESTERN TURNPIKE CROSSES THE RIVER. JACOB AND WIFE, MARY (SOLLARS) SHILLINGBURG KEPT A HOTEL NEAR GORMANIA WHEN BUSINESS WAS ACTIVE ON THE NORTHWESTERN TURNPIKE. HE AND HIS FAMILY REMAINED IN THE VICINITY OF MT. STORM MOST OF THEIR LIVES. HOWEVER, WHEN THE TOWN OF ELKINS (GORMANIA) SPRANG UP, JOHN WILLIAM AND JOSEPH SHILLINGBURG MADE THE TOWN THEIR HOME AS THE FIRST INHABITANTS. THE TOWN BEGAN TO BUILD UP IN THE EARLY EIGHTEEN EIGHTIES. ONE OF JOHN WILLIAM SHILLINGBURG'S SONS, THOMPSON JACKSON SHILLINGBURG (JACK), OWNED THE BARBER SHOP, HOTEL, MEAT MARKET, AND THE ICE CREAM PARLOR IN GORMANIA. THERE WAS A FIRE IN TOWN, AND ALL HIS BUSINESSES BURNED TO THE GROUND. JACK FELL IN THE 1890'S WHILE COMING DOWN THE STAIRS. HE BROKE HIS LEG, AN INFECTION SET IN, CAUSING GANGRENE, AND HE DIED 17 DECEMBER 1897, AT THE AGE OF 35 YEARS 6 MONTHS AND 27 DAYS. HE NEVER HAD THE PLEASURE OF SEEING HIS LAST CHILD, CATHERINE SHILLINGBURG. HIS WIFE BERTHA VIRGINIA (WILDESEN) SHILLINGBURG, REMARRIED, TO BEN WHITE (GORMAN BUSINESS MAN), AND BERTHA RUN THE "GORMANIA HOUSE" FOR YEARS.

SOME OF THE EARLY SETTLERS TO GORMANIA INCLUDED: A.K. ALTHOUSE, S.H. JORDAN, NEDDY GORMAN, L.D. FOWLER, GODFREY DILGARD, DR. W.D. DRINKWATER, JOHN R. SCHAEFFER, WILLIAM NYDEGGER, JOHN W. SHILLINGBURG, JOSEPH SHILLINGBURG, THOMAS SHILLINGBURG, DR. GAIL ARBOGAST, MERIFIELD ARONHALT, WILLIAM DULING, EDWARD MICHIE, EDWARD ELRICK, J.H. BANE, J.W. PARREN, A.F. SCHWARTZ, TRACY J. WINTERS, WESLEY G. WILLIAMS, LEE WILLIAMS AND M.E. WILLIAMS.

JACOB SCHAEFFER BOUGHT THE LAND WHERE THE TOWN OF GORMANIA IS LOCATED FOR ONE HUNDRED AND FIFTY DOLLARS. HE THEN SOLD IT TO BAILEY TUBBS, DURING THE CIVIL WAR. MR TABBS GAVE IT TO HIS SON, WHO SOLD IT TO ISABELLA COOPER FOR NINE HUNDRED DOLLARS IN 1875. SHE SOLD IT TO LLOYD L. McCRUM FOR ONE THOUSAND EIGHT HUNDRED DOLLARS CASH, IN 1889. A FEW DAYS LATER HE SOLD IT TO JOHN G. HOFFMANN & SON COMPANY, FROM WHEELING, WEST VIRGINIA FOR ONE THOUSAND FIVE HUNDRED DOLLARS. THEY OWNED AND OPERATED ONE OF THE LARGEST TANNERY'S IN THE STATE, IN GORMANIA.

LUCRETIA MARIE SHILLINGBURG WAS BORN 14 DECEMBER 1895 IN GORMANIA, GRANT COUNTY, WEST VIRGINIA

MARIE SHILLINGBURG

BERTHA VIRGINIA (WILDESEN) SHILLINGBURG AND HER SECOND HUSBAND BENJAMIN FRANKLIN WHITE (BEN)
BEN WAS BORN 19 DECEMBER 1867, GORMAN, GARRETT COUNTY, MARYLAND. HE WAS A BLACKSMITH BY TRADE.

MURRAY FRANKLIN WHITE AND FAMILY

MURRAY FRANKLIN WHITE AND WIFE LILLIAN MAE JONES

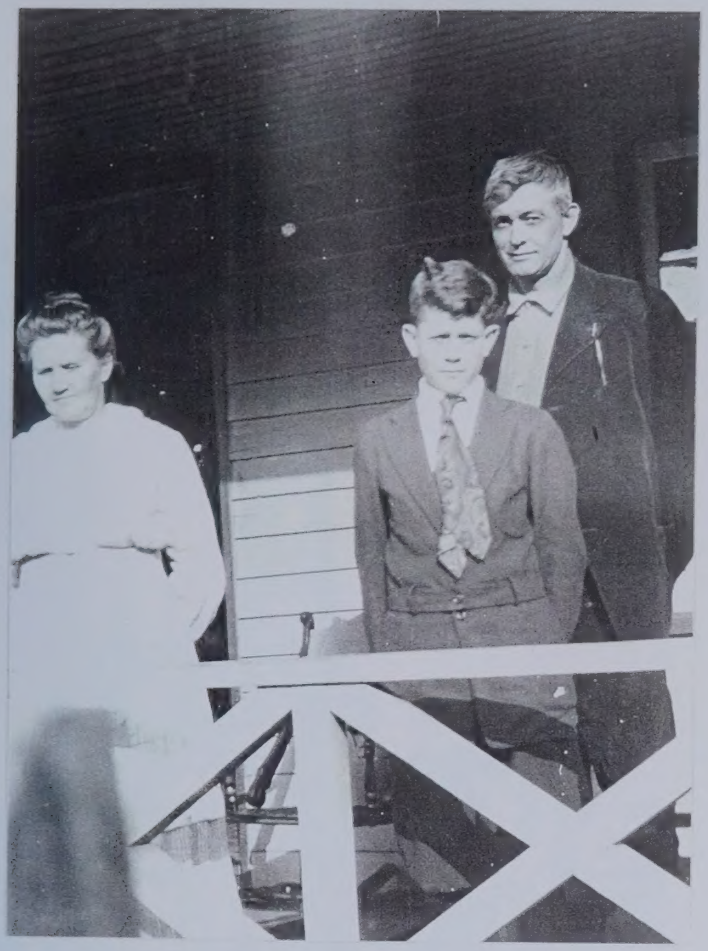

PICTURES ABOVE
LEFT SIDE:
BERTHA VIRGINIA (WILDESEN) SHILLINGBURG/WHITE & SON, MURRAY FRANKLIN WHITE, & HUSBAND, BENJAMIN FRANKLIN WHITE
RIGHT SIDE:
MURRAY FRANKLIN WHITE

LILLIAN MAE (JONES) BROWN

MARY SUE (WHITE) CLIFFORD

MARJORIE HELEN (WHITE) SHERMAN ---->

GORMANIA SCHOOL
GORMANIA, WEST VIRGINIA
LUCRETIA MARIE SHILLINGBURG STANDING IN CENTER OF PICTURE, MIDDLE ROW

FIRST GIRL ON THE LEFT
LUCRETIA MARIE SHILLINGBURG

Catherine
age 13
Marie
age 16

GORMANIA, WEST VIRGINIA

LUCRETIA MARIE SHILLINGBURG - - - TOP PICTURE - - - GIRLS "THE T.L.C. CLUB", GORMANIA, GRANT COUNTY, WEST VIRGINIA
BOTTOM PICTURE - - FRIENDS GOOFING AROUND AND HAVING FUN
LEFT TO RIGHT - TOP PICTURE - MARIE 4th OVER - - BOTTOM PICTURE - MARIE 3rd OVER

LUCRETIA MARIE SHILLINGBURG WITH FAMILY AND FRIENDS.....

LEFT TO RIGHT.....

BOTTOM ROW:
1. JEAN BROWN
2. BETTY NORMAN
3. CATHERINE BARRICK
4. BEN BROWN & DOG FRITZIE
5.
6. MARIE BROWN

MIDDLE ROW:
1.
2. MR STUBBS
3.
4.
5. NORMA NORMAN
6. VIRGINIA BROWN
7. BERTHA NORMA

BACK ROW:
1. KEPLER BROWN
2. JIM NORMAN
3. MAUD NORMA
4.
5. BERTHA WHITE
6. MRS STUBBS
7
8.

HOMES OF CHARLES KEPLER BROWN & LUCRETIA MARIE SHILLINGBURG

19 JULY 1894 - CHARLIE WAS BORN IN ELK GARDEN, MINERAL COUNTY, WEST VIRGINIA. HE GREW UP IN KITZMILLER, GARRETT COUNTY, MARYLAND, AND IN ELK GARDEN AND BLAINE, MINERAL COUNTY, WEST VIRGINIA.

14 DECEMBER 1895 - MARIE WAS BORN IN GORMANIA, GRANT COUNTY, WEST VIRGINIA. SHE GREW UP IN GORMANIA, GRANT COUNTY, WEST VIRGINIA, AND ACROSS THE NORTH BRANCH OF THE POTOMAC RIVER IN GORMAN, GARRETT COUNTY, MARYLAND ON THE WILDESEN FARM.

1910 - FEDERAL CENSUS REPORT STATES ROBERT W., AGE 56, WORKING AS A COAL MINER, AND MARGARET S. BROWN, AGE 41, ARE LIVING IN KITZMILLERVILLE, ELECTION DISTRICT 13, GARRETT COUNTY, MARYLAND WITH FOUR CHILDREN, CHARLES K. AGE 16, WORKING AS A COAL MINER, ROBERT D. AGE 14, WORKING AS A COAL MINER, HARRY C., AGE 12 AND FRED M., AGE 6. THE CENSUS WAS TAKEN 19 APRIL 1910. CHARLES AND HARRY WERE BORN IN ELK GARDEN, MINERAL COUNTY, WEST VIRGINIA. DARYL AND FRED WERE BORN IN WEST VIRGINIA, SO WE ARE NOT SURE WHEN THE BROWN FAMILY MOVED TO KITZMILLERVILLE, GARRETT COUNTY, MARYLAND.

1900 - FEDERAL CENSUS REPORT SHOWS BERTHA SHILLINGBURG, AGE 33, A HOTEL KEEPER, LIVING IN THE UNION DISTRICT (GORMANIA), GRANT COUNTY, WEST VIRGINIA WITH CHILDREN, MAUD AGE 14, HARRY W. AGE 10, DOING FARM LABOR, HUNTER C., AGE 6, MARIE L., AGE 3, AND CATHERINE L., AGE 2. BERTHA HAD TWO BOARDERS, A JACOB LANTZ, A WIDOWER, WHO WORKED AS A TEAMSTER, AND A JOHN FRNUCHIGIR, MARRIED, WHO HAD COME TO THE US FROM SWITZERLAND IN 1880. HE WAS WORKING AS A TABLEHAND AT THE TANNERY.

1910 - FEDERAL CENSUS REPORT STATES WHITE, BEN F., AGE 43, A BLACKSMITH AND WHITE, BERTHA, AGE 44, KEEPING A HOTEL, LIVED IN UNION MAGISTERIAL DISTRICT, GORMANIA, GRANT COUNTY, WEST VIRGINIA. CENSUS TAKEN ON THE 28 APRIL 1910. IN THE SAME HOUSEHOLD IS SON, SHILLINGBURG, HARRY W., AGE 20, DAUGHTER, SHILLINGBURG, MARIE, AGE 14, DAUGHTER, SHILLINGBURG, CATHERINE, AGE 11, AND SON, WHITE, MURRAY F., AGE 4. THERE WERE TWO BOARDERS, RODRUCK, CARL WHO WORKED IN THE TANNERY AND GELTZ, JOHN WHO DID ODD JOBS.

1916 - FIRST HOME AS HUSBAND AND WIFE - CHARLIE AND MARIE LIVED IN BLAINE, MINERAL COUNTY, WEST VIRGINIA. BLAINE WAS A LITTLE COAL MINING TOWN, LOCATED NEAR KITZMILLER, GARRETT COUNTY, MARYLAND. CHARLIE WAS A MINER AND MARIE TAUGHT SCHOOL.

1917 - APARTMENT OVER 1st NATIONAL BANK, KITZMILLER, GARRETT COUNTY, MARYLAND. FIRST SON, CHARLES KEPLER BROWN, JR. WAS BORN IN THIS APARTMENT ON 23 MAY 1917. ONE DAY THE BANK BELOW WAS ROBBED, AND THE BANK OWNER CALLED ON CHARLIE TO WATCH THE BANK WHILE HE WENT WITH THE POSSE TO CHASE THE ROBBERS.

1918 - BAYARD, GRANT COUNTY, WEST VIRGINIA. DAUGHTER, VIRGINIA WAS BORN IN BAYARD, IN A HOME NEAR THE RAILROAD TRACK, BY DOCTOR DRINKWATER, ON 22 OCTOBER 1918.

1919 - KINGWOOD, PRESTON COUNTY, WEST VIRGINIA.

1920 - 1304 SEVENTH STREET, MOUNDSVILLE, MARSHALL COUNTY, WEST VIRGINIA. THIS DATA IS FROM CENSUS OF 1920.

1920/1921 - 1104 SIXTH STREET, MOUNDSVILLE, MARSHALL COUNTY, WEST VIRGINIA. DAUGHTER, JEAN MARIE WAS BORN IN MOUNDSVILLE, ON 29 APRIL 1920. THERE IS A LETTER WRITTEN TO PARENTS FROM CHARLIE, DATED 16 FEBRUARY 1921 FROM MOUNDSVILLE, MARSHALL COUNTY, WEST VIRGINIA.

1922 CITY DIRECTORY - 108 CLINTON AVENUE, MORGANTOWN, MONONGALIA COUNTY, WEST VIRGINIA. CHARLIE BROWN WORKED FOR WEST VIRGINIA UNIVERSITY, DEPARTMENT OF MINING EXTENSION, MORGANTOWN, MONONGALIA COUNTY, WEST VIRGINIA.

1925 & 1926 CITY DIRECTORY - 67 WILSON AVENUE, MORGANTOWN, MONONGALIA COUNTY, WEST VIRGINIA. IN THIS TIME FRAME CHARLIE WAS A MINE SUPERINTENDENT. ALSO UNCLE DARYL & AUNT REBA BROWN WERE LIVING AT 507 LOCUST AVENUE IN MORGANTOWN.

1926/1927 CITY DIRECTORY - 309 WAITMAN STREET, MORGANTOWN, MONONGALIA COUNTY, WEST VIRGINIA. CHARLES WAS A CLERK. SON, BENJAMIN HUNTER BROWN WAS BORN 14 DECEMBER 1926, AT CITY HOSPITAL. THE 14th OF DECEMBER WAS ALSO MOTHER, MARIE'S BIRTHDAY. IN 1927 CHARLIE'S BROTHER, FRED M. BROWN WAS A CLERK, AND LIVED AT 517 LOCUST AVENUE.

BOOKS OF CHARLES WESLEY BROWN & VICTORIA MARIE SCHILLINGSBURG

IN 2004 1994 - CHARLIE WAS BORN IN SIX GARDEN, MINERAL COUNTY, WEST VIRGINIA. HE GREW UP IN KITZMILLER, GARRETT COUNTY, MARYLAND, AND IN SIX GARDEN AND BLAINE, MINERAL COUNTY, WEST VIRGINIA.

IN DECEMBER 1895 - MARIE WAS BORN IN GORMANIA, GRANT COUNTY, WEST VIRGINIA. SHE GREW UP IN GORMANIA, GRANT COUNTY, WEST VIRGINIA, AND ALSO THE NORTH BRANCH OF THE POTOMAC RIVER IN GORMAN, GARRETT COUNTY, MARYLAND OR THE WILDERNESS PARK.

1910 - FEDERAL CENSUS PRIMUS STATES ROBERT H., AGE 56, WORKING AS A COAL MINER, AND MARGARET S. BROWN, AGE 11, ARE LIVING IN KITZMILLERSVILLE, ELECTION DISTRICT 13, GARRETT COUNTY, MARYLAND WITH FOUR CHILDREN, CHARLES E. AGE 16, WORKING AS A COAL MINER, ROBERT D. AGE 14, WORKING AS A COAL MINER, EMORY C., AGE 12 AND FRED H., AGE 4. THE CENSUS WAS TAKEN 19 APRIL 1910. CHARLES AND EMORY WERE BORN IN SIX GARDEN MINERAL COUNTY, WEST VIRGINIA. 1894 AND FRED WERE BORN IN WEST VIRGINIA, SO WE ARE NOT SURE WHEN THE BROWN FAMILY MOVED TO KITZMILLERSVILLE, GARRETT COUNTY, MARYLAND.

1900 - FEDERAL CENSUS REPORT SHOWS BERTHA BRILLINGSBURG, AGE 32, A HOTEL KEEPER, LIVING IN THE DAVOW DISTRICT (CORMANIA), GRANT COUNTY, WEST VIRGINIA WITH CHILDREN, MARY AGE 14, HARRY W. AGE 10, DOLLIE FERN LANDS, HUBERT C., AGE 4, MARIE I., AGE 2, AND CATHERINE C., AGE 2. BERTHA HAD TWO BOARDERS, A JACOB LANTZ, A MIDDLEMAN, WHO WORKED AS A TEAMSTER, AND A JOHN FRANCHELIGH, MARRIED, WHO HAD COME TO THE US FROM SWITZERLAND IN 1880. HE WAS WORKING AS A TANNERMAN AT THE TANNERY.

1910 - FEDERAL CENSUS REPORT STATES WHITE, BEN F., AGE 43, A BLACKSMITH AND WHITE, BERTHA, AGE 44, KEEPING A HOTEL, LIVED IN DAVOW MAGISTERIAL DISTRICT, CORMANIA, GRANT COUNTY, WEST VIRGINIA. CENSUS TAKEN ON THE 29 APRIL 1910. IN THE SAME HOUSEHOLD IS WOO, SCHILLINGSBURG, HENRY W., AGE 20, BARBERSHOP, SCHILLINGSBURG, MARIE, AGE 16, BARBERSHOP, SCHILLINGSBURG, CATHERINE, AGE 21, AND SON, WHITE, MURRAY F., AGE 4. THERE WERE TWO BOARDERS, RODRUCK, CARL WHO WORKED IN THE TANNERY AND OBLIN, JOHN WHO DID ODD JOBS.

1916 - FIRST HOME AS BOREAND AND WIFE - CHARLIE AND MARIE LIVED IN PLAINE, MINERAL COUNTY, WEST VIRGINIA. PLAINE WAS A LITTLE COAL MINING TOWN, LOCATED NEAR KITZMILLER, GARRETT COUNTY, MARYLAND. CHARLIE WAS A STORE AND MARIE TAUGHT SCHOOL.

1917 - ARRAINMENT OVER 1st NATIONAL BANK, KITZMILLER, GARRETT COUNTY, MARYLAND. FIRST SON, CHARLES EDWIN BROWN, JR. WAS BORN IN THIS ARRAINMENT ON 21 MAY 1917. ONE DAY THE BANK BELOW WAS ROBBED, AND THE BANK OWNER CALLED ON CHARLIE TO WATCH THE BANK BEING SO WENT WITH THE POSSE TO CHASE THE ROBBERS.

1918 - BAZARD, GRANT COUNTY, WEST VIRGINIA. BAUCHETON, VIRGINIA WAS BORN IN BAZARD, IN A HOUSE NEAR THE RAILROAD TRACK. BY DOCTOR CHRISWATER, ON 22 OCTOBER 1918.

1919 - KIRCWOOD, PRESTON COUNTY, WEST VIRGINIA.

1920 - 1704 SEVENTH STREET, MONONGAHELA, MARSHALL COUNTY, WEST VIRGINIA. THIS DATA IS FROM CENSUS OF 1910.

1920/1921 - 1101 FIFTH STREET, MONONGAHELA, MARSHALL COUNTY, WEST VIRGINIA. DAUGHTER, JEAN MARIE WAS BORN IN MONONGAHELIA, ON 24 APRIL 1920. THERE IS A LETTER WRITTEN TO PARENTS FROM CHARLIE, DATED 16 FEBRUARY 1921 FROM MONONGAHELIA, MARSHALL COUNTY, WEST VIRGINIA.

1921 CITY DIRECTORY - 104 CLAYTON AVENUE, MORGANTOWN, MONONGALIA COUNTY, WEST VIRGINIA. CHARLIE BROWN WORKED FOR WEST VIRGINIA UNIVERSITY, DEPARTMENT OF MINING ENGINEERING, MORGANTOWN, MONONGALIA COUNTY, WEST VIRGINIA.

1925 & 1926 CITY DIRECTORY - 47 WILSON AVENUE, MORGANTOWN, MONONGALIA COUNTY, WEST VIRGINIA. IN 1919 TIME FRAME CHARLIE WAS A BLAZE CRYSTALIZEMORE. ALSO UNCLE DANIEL & AUNT BERTHA BROWN WERE LIVING AT 507 LOCUST AVENUE IN MORGANTOWN.

1926/1927 CITY DIRECTORY - 109 HAYMAN STREET, MORGANTOWN, MONONGALIA COUNTY, WEST VIRGINIA. CHARLES WAS A CLERK. SON BENJAMIN HOPKIN BROWN WAS BORN 14 DECEMBER 1926, AT CITY HOSPITAL, THE 14th OF DECEMBER WAS ALSO MOTHER, MARIE'S BIRTHDAY. IN 1927 CHARLIE'S BROTHER FRED H. BROWN WAS A CLERK, AND LIVED AT 311 LOCUST AVENUE.

1928 - DORSEY AVENUE, MORGANTOWN, MONONGALIA COUNTY, WEST VIRGINIA.

1929, 1930, 1931 CITY DIRECTORY - 417 BEVERLY AVENUE, MORGANTOWN, MONONGALIA COUNTY, WEST VIRGINIA. CHARLIE WAS AN INSURANCE AGENT FOR DOUGAN, BRETZ & CALDWELL. THIS IS THE FIRST PLACE BEN REMEMBERS LIVING IN. THIS IS WHERE BEN USE TO PULL OFF HIS SUNSUIT & WALK DOWN THE STREET DRAGGING IT BEHIND HIM. HE WAS "HOT".

- TAYLOR STREET, MORGANTOWN, MONONGALIA COUNTY, WEST VIRGINIA.

- SPRUCE STREET, MORGANTOWN, MONONGALIA COUNTY, WEST VIRGINIA. ONE MONTH BEFORE MOVING TO GORMANIA - PER JEAN MARIE (BROWN) NIGH.

- MARIE BROWN'S MOTHER, BERTHA WHITE'S ROOMING HOUSE IN GORMANIA, GRANT COUNTY, WEST VIRGINIA.

NOVEMBER 1931 TO FEBRUARY 1932 - BELBURN, KANAWHA COUNTY, WEST VIRGINIA. (LIVED HERE 4 MONTHS, WHERE LETTERS DATED NOVEMBER 1931 & DECEMBER 1931 & FEBRUARY 1932). BELBURN IS NO LONGER ON THE MAP. HOWEVER, IT WAS A TOWN NEAR MONTGOMERY.

FEBRUARY 1932 - MONTGOMERY, KANAWHA COUNTY, WEST VIRGINIA

1932 - CAMP BOHEMIA, GORMAN, GARRETT COUNTY, MARYLAND. THE CAMP HAD A FOUR ROOM CABIN ON IT. AT ONE TIME A GRAND OLD HOTEL, OWNED BY MRS. BAYARD, STOOD ON THIS PROPERTY, BUT IT BURNED DOWN SOME YEARS BEFORE.

1932 - MARIE BROWN'S MOTHER, BERTHA WHITE'S SMALL HOUSE NEXT DOOR TO HER ROOMING HOUSE (THE OLD GORMANIA HOUSE) IN GORMANIA, GRANT COUNTY, WEST VIRGINIA.

1933 - SOUTH GARRETT, MORGANTOWN, MONONGALIA COUNTY, WEST VIRGINIA. THIS IS THE FIRST HOUSE THE BROWN'S LIVED IN AFTER THEY MOVED BACK TO MORGANTOWN FROM GRANDMA WHITE'S. BEN WAS IN THE FIRST GRADE, AND WENT TO CENTRAL SCHOOL.

1934 CITY DIRECTORY - 112 JONES AVENUE, MORGANTOWN, MONONGALIA COUNTY, WEST VIRGINIA. THE BROWN TWINS, JOANN AND JANET WERE BORN HERE, IN THE UPSTAIRS RIGHT HAND CORNER BEDROOM. THE HOUSE SITS HIGH OFF THE STREET. BEN WAS IN THE SECOND, THIRD AND FOURTH GRADES AT SENECA SCHOOL. BEN TOLD THIS STORY. "I WAS SLEEPING ON 27 APRIL 1934, WHEN MY FATHER CAME INTO MY ROOM, AND SAID, GET UP BENNY AND GET READY FOR SCHOOL, OH! YOU HAVE A BABY SISTER. BEN WAS STILL IN BED WHEN HIS DAD RETURNED A LITTLE WHILE LATER. HIS DAD, SAID BENNY GET READY FOR SCHOOL, AND BY THE WAY, YOU HAVE ANOTHER BABY SISTER. BEN HURRIED OUT OF BED, BECAUSE HE THOUGHT IF HE DIDN'T, HE WOULD KEEP GETTING "BABY SISTERS" UNTIL HE DID".

1935 CITY DIRECTORY - 305 CARSON STREET, MORGANTOWN, MONONGALIA COUNTY, WEST VIRGINIA. CHARLIE WAS A SALESMAN WHO SOLD SUITS DOOR TO DOOR FOR P.H. DAVIS. IN 1935/1936 BEN WAS IN THE 5th GRADE AND ATTENDED CENTRAL SCHOOL.

1936 - 336 BEVERLY AVENUE, MORGANTOWN, MONONGALIA COUNTY, WEST VIRGINIA. VIRGINIA GRADUATED FROM HIGH SCHOOL IN 1936. THE FAMILY RENTED TWO HOUSES, BEVERLY AVENUE AND WILLEY STREET. KEPLER AND BEN HAD THE TOP FLOOR OF THE BEVERLY AVENUE HOUSE. THE BROWN'S RENTED ROOMS.

1936 - 128 WILLEY STREET, MORGANTOWN, MONONGALIA COUNTY, WEST VIRGINIA. HAVE COPY OF AN ENVELOPE DATED 1 JULY 1936 & ADDRESSED TO MR C.K. BROWN.) WILLEY STREET HOUSE HAD BEEN TORN DOWN WHEN WE TRIED TO FIND IT, SEPTEMBER OF 1986. ROOMS HERE WERE RENTED TO UNIVERSITY STUDENTS. THE DUAL HOUSE ARRANGEMENTS DIDN'T LAST FOR VERY LONG, AND SOON THE BROWN FAMILY WERE ALL LIVING IN THE HOUSE ON WILLEY STREET. BEN WAS GOING TO CENTRAL SCHOOL, AND JEAN GRADUATED FROM MORGANTOWN HIGH SCHOOL IN 1937.

1936/1937 - 16 JONES AVENUE, MORGANTOWN, MONONGALIA COUNTY, WEST VIRGINIA. BEN WAS GOING TO SENECA SCHOOL.

1937/1938 - 2020 UNIVERSITY AVENUE, MORGANTOWN, MONONGALIA COUNTY, WEST VIRGINIA. BEN BROWN ATTENDED THE SIXTH GRADE AT SENECA SCHOOL, AND THE SEVENTH GRADE AT MORGANTOWN JUNIOR HIGH (THE JUNIOR HIGH BUILDING AND THE CENTRAL SCHOOL HAVE LONG SINCE BEEN TORN DOWN).

1939 - 111 FALLING RUN ROAD, MORGANTOWN, MONONGALIA COUNTY, WEST VIRGINIA. (LIVED HERE 1937 TO AUGUST 1940) KEPLER AND KATHLEEN BROWN LIVED TWO DOORS DOWN FROM HERE WHEN THEY FIRST MARRIED, 08 JULY 1939. BEN WAS STILL GOING TO MORGANTOWN JUNIOR HIGH, WHERE HE FINISHED HIS EIGHT GRADE CLASSES.

MOVE WAS MADE TO FAIRMONT, MARION COUNTY, WEST VIRGINIA, IN 1940

1940/1943 CITY DIRECTORY - 414 MAPLE AVENUE, FAIRMONT, MARION COUNTY, WEST VIRGINIA. BEN WAS IN JUNIOR HIGH SCHOOL WHEN THE FAMILY MOVED HERE. HE WENT TO MILLER JUNIOR HIGH, AND JOANN AND JANET WENT TO MILLER GRADE SCHOOL. THE SCHOOLS WERE NEXT DOOR TO EACH OTHER, AT 2 PENNA AVENUE. CHARLIE WAS WORKING AS A MINER.

1943 - 703 RIDGLEY AVENUE, FAIRMONT, MARION COUNTY WEST VIRGINIA. ACTOR FUZZY KNIGHT GREW UP HERE IN THE HOME OF HIS PARENTS.

1943 - 503 COTTAGE, FAIRMONT, MARION COUNTY, WEST VIRGINIA.

1944/1949 CITY DIRECTORY - 912 4th STREET, FAIRMONT, MARION COUNTY, WEST VIRGINIA. CHARLIE WAS A SALESMAN. THE FAMILY LIVED HERE WHEN BEN GRADUATED FROM HIGH SCHOOL, 29 MAY 1944.

1950 CITY DIRECTORY - 700 GASTON AVENUE, AT 7th, FAIRMONT, MARION COUNTY, WEST VIRGINIA. CHARLIE WAS A MINE FOREMAN. MARIE RECEIVED A LETTER TO THIS ADDRESS 12 MARCH 1950.

1952/1956 CITY DIRECTORY - 319 FAIRMONT AVENUE, MARION COUNTY, WEST VIRGINIA. CHARLIE WAS A MINE FOREMAN.

NOVEMBER 1952 UNTIL THE END OF JULY 1955 - MARIE WAS VERY ILL AND STAYED AT HOPEMONT TUBERCULOSIS SANITARIUM, GORE HOSPITAL BUILDING (GORE 222), HOPEMONT, FAYETTE COUNTY, WEST VIRGINIA.

1955/1956 - 8109 NILES AVENUE, HOUSTON 17, HARRIS COUNTY, TEXAS. THIS WAS THE HOME OF JOANN AND GEORGE ASH. CHARLIE WORKED FOR JEWEL T COMPANY AS A SALESMAN. MARIE AND CHARLES WERE HERE FOR ABOUT A YEAR.

SEPTEMBER 1956 - 4049 BEECHBANK ROAD, WHITEHALL, FRANKLIN COUNTY, OHIO. THIS WAS THE HOME OF SON, BEN BROWN & SECOND WIFE THELMA. WAS HERE PART OF SEPTEMBER AND MOVED WITH BEN'S FAMILY TO NEXT ADDRESS.

PART OF SEPTEMBER AND PART OF OCTOBER 1956 - 3885 ASTOR AVENUE, COLUMBUS, FRANKLIN COUNTY, OHIO. THIS WAS AT HOME OF SON, BEN BROWN.

OCTOBER 1956 TO APRIL 1957 - 619 WHITNEY STREET, CHULA VISTA, SAN DIEGO COUNTY, CALIFORNIA. THIS WAS THE HOME OF SON, BEN BROWN, BEN'S WIFE THELMA AND SON BENJAMIN HUNTER II.

1957/1958/1959 - 312 WALNUT AVENUE (BETWEEN 3rd & 4th), FAIRMONT, MARION COUNTY, WEST VIRGINIA. LETTERS WRITTEN TO MARIE OCTOBER 1958 AND JANUARY 1959.

1961 CITY DIRECTORY - 1112 BRYANT STREET, FAIRMONT, MARION COUNTY, WEST VIRGINIA. CHARLIE WAS WORKING AS A CLERK FOR SULLIVAN SIDING AND ROOFING COMPANY. LETTERS DATED OCTOBER 1960, AND FEBRUARY 1961 HAVE BEEN SEEN BY THIS AUTHOR.

1961 TO 1972 CITY DIRECTORY - 405 8th STREET, FAIRMONT, WEST VIRGINIA. CHARLIE RETIRED BY 1963 & WAS LIVING HERE WITH MARIE WHEN HE PASSED AWAY 18 FEBRUARY 1970. MARIE CONTINUED TO LIVE HERE IN 1971 AND PART OF 1972, AND WAS WORKING AS A SEAMSTRESS FOR THE MIRIAM SHOP (OLIVE M. ROGERS), JUNIOR AND MISSES SPORTS WEAR, DRESSES AND ACCESSORIES, AT 401 1st STREET, FAIRMONT, WEST VIRGINIA 26554 TELEPHONE NUMBER WAS 363-2057. MARIE RECEIVED LETTERS AT THIS ADDRESS MARCH, AUGUST AND OCTOBER 1963, AND JUNE AND NOVEMBER 1964.

1973 CITY DIRECTORY - 512 BENONI AVENUE, FAIRMONT, MARION COUNTY, WEST VIRGINIA. DIRECTORY STATES MARIE WAS RETIRED, HOWEVER, SHE CONTINUED TO SEW FOR PEOPLE, AND WORKED AT THE MALL. MARIE WAS LIVING HERE AT THE BENONI ADDRESS WHEN SHE PASSED AWAY, 10 MARCH 1974.

1934 - 111 PARLING RUN ROAD, BONNABROOK, HONOCHAIN COUNTY, WEST VIRGINIA. LIVED HERE 1927 TO AUGUST 1940; REFIER AND BATHERY BROWN LIVED TWO DOORS DOWN FROM HERE WHEN THEY FIRST MARRIED, UP UNTIL 1934. BEN WAS STILL GOING TO MORGANTOWN JUNIOR HIGH, WHERE HE FINISHED HIS SIXTH GRADE CLASSES.

MOVE WAS MADE TO FAIRMONT, MARION COUNTY, WEST VIRGINIA, IN 1940

1940/1943 CITY DIRECTORY - 414 MAPLE AVENUE, FAIRMONT, MARION COUNTY, WEST VIRGINIA. BEN WAS IN JUNIOR HIGH SCHOOL WHEN THE FAMILY MOVED HERE. HE WENT TO MILLER JUNIOR HIGH, AND JOHNS AND JANET WENT TO MILLER GRADE SCHOOL. THE SCHOOLS WERE NEXT DOOR TO EACH OTHER, AT 2 FENWA AVENUE. CHARLIE WAS WORKING AS A MINER.

1944 - 703 MIDDLEY AVENUE, FAIRMONT, MARION COUNTY WEST VIRGINIA. ACTOR FOXY KNIGHT GREW UP HERE IN THE HOME OF MIS PARENTS.

1943 - 503 COTTAGE, FAIRMONT, MARION COUNTY, WEST VIRGINIA.

1944/1949 CITY DIRECTORY - 913 4TH STREET, FAIRMONT, MARION COUNTY, WEST VIRGINIA. CHARLIE WAS A SALESMAN, THE FAMILY LIVED HERE WHEN BEN GRADUATED FROM HIGH SCHOOL, IN JUN 1944.

1950 CITY DIRECTORY - 100 DAGION AVENUE, AT 7TH, FAIRMONT, MARION COUNTY, WEST VIRGINIA. CHARLIE WAS A KIDE FOREMAN. MARIE RECEIVED A LETTER TO THIS ADDRESS IT MARCH 1950.

1953/1955 CITY DIRECTORY - 219 FAIRMONT AVENUE, MARION COUNTY, WEST VIRGINIA. CHARLIE WAS A KIDE FOREMAN.

NOVEMBER 1953 MARIE THE 5RD OF JULY 1953 - MARIE WAS VERY ILL AND STAYED AT FOREMONT VOBRHCOLOGIS SANITARIUM, DOHE HOSPITAL BUILDING (DOWN ZIZ), MORGANTOWN, MARYLYN COUNTY, WEST VIRGINIA.

1953/1956 - 8104 WILEO AVENUE, HOUSTON 17, HARRIS COUNTY, TEXAS. THIS WAS THE HOME OF JOANN AND GEORGE ASH. CHARLIE WORKED FOR JENNI T CORRAMY AS A SALESMAN. MARIE AND CHARLIES WERE HERE FOR ABOUT A YEAR.

SEPTEMBER 1956 - 1041 BEECHBERN ROAD, WHITEHALL, FRANKLIN COUNTY, OHIO. THIS WAS THE HOME OF SON, BEN BROWN & BROCKO WITH TRUNA. WAS HERE PART OF SEPTEMBER AND MOVED WITH BEN'S FAMILY TO NEXT ADDRESS.

PART OF SEPTEMBER AND PART OF OCTOBER 1956 - 3045 LEFOR AVENUE, COLUMBUS, FRANKLIN COUNTY, OHIO. THIS WAS AT HOME OF SON, BEN BROWN.

OCTOBER 1956 TO APRIL 1957 - 519 WESTSIDE STREET, CHICA VISTA, SAN DIEGO COUNTY, CALIFORNIA. THIS WAS THE HOME OF SON, BEN BROWN. BEN'S WIFE TRUNA AND SON BENJAMIN BEGINS HERE.

1959/1962/1964 - 312 MALVOY AVENUE (BETWEEN 3rd & 4th), FAIRMONT, MARION COUNTY, WEST VIRGINIA. LETTERS WRITTEN TO MARIE OCTOBER 1956 AND JANUARY 1959.

1961 CITY DIRECTORY - 1112 BRIANT STREET, FAIRMONT, MARION COUNTY, WEST VIRGINIA. CHARLIE WAS WORKING AS A CLERK FOR EDELIVAN SIDING AND ROOFING COMPANY. LETTERS DATED OCTOBER 1961, AND FEBRUARY 1961 HAVE BEEN SEEN BY THIS AUTHOR.

1961 TO 1973 CITY DIRECTORY - 405 8TH STREET, FAIRMONT, WEST VIRGINIA. CHARLIE RETIRED IN 1963 & WAS LIVING HERE WITH MARIE WHEN HE PASSED AWAY IN FEBRUARY 1970. MARIE CONTINUED TO LIVE HERE IN 1973 AND PART OF 1972, AND HAD WORKING AS A SEAMSTRESS FOR THE MIDDLEY SHOP (OLIVE M. MOGERS), 1801OR AND MISSES SHORTS WEAR, DRESSES AND ACCESSORIES, AT 401 1st STREET, FAIRMONT, WEST VIRGINIA 26554. TELEPHONE NUMBER WAS 363-2027. MARIE RECEIVED LETTERS AT THIS ADDRESS MARCH, AUGUST AND OCTOBER 1961, AND 1964 AND NOVEMBER 1964.

1972 CITY DIRECTORY - 312 BRANDI AVENUE, FAIRMONT, MARION COUNTY, WEST VIRGINIA. DIRECTORY STATES MARIE WAS RETIRED, HOWEVER, BEN CONTINUED TO SEE FOR PROFIE, AND WORKED AT THE MALL. MARIE WAS LIVING HERE AT THE BENDRI ADDRESS WHEN SHE PASSED AWAY, 10 MARCH 1972.

MINERAL COUNTY, WEST VIRGINIA

LANDS CALLED MINERAL COUNTY WERE TAKEN FROM HAMPSHIRE COUNTY IN 1866, BUT THE DIVISION LINES WERE CHANGED ONCE MORE IN 1868, AND MADE INTO LAW BY THE LEGISLATURE OF WEST VIRGINIA. THEY WERE ALTERED, AND RUN AS FOLLOWS: BEGINNING AT THE PRESENT CORNER OF HAMPSHIRE AND MINERAL IN THE HARDY LINE, RUNNING WITH THE SAID LINE BETWEEN HAMPSHIRE AND HARDY TO THE TOP OF WHAT IS KNOWN AS THE HIGH KNOB ON MILL CREEK MOUNTAIN: THENCE, LEAVING SAID LINE, RUNNING ALONG THE TOP OF SAID MOUNTAIN TO MIEN'S GAP AND CROSSING IT, AND WITH THE SAME MOUNTAIN RANGE TO A POINT OPPOSITE WHAT IS KNOWN AS HERRIOTT'S DIVIDE, (BETWEEN HERRIOTT'S AND HAMILTON'S): THENCE WITH SAID DIVIDE AND THE SAME COURSE CONTINUED TO THE TOP OF MIDDLE RANGE. THERE INTERSECTING THE PRESENT LINE BETWEEN THE COUNTIES OF HAMPSHIRE AND MINERAL. AND THENCE RUNNING WITH THE SAME TO THE MARYLAND LINE: SAID TERRITORY TO CONSTITUTE A TOWNSHIP KNOWN AS MILL CREEK TOWNSHIP, TO BE ORGANIZED AND GOVERNED AS THE OTHER TOWNSHIP OF THE SAID COUNTY OF MINERAL.

ELK GARDEN, WEST VIRGINIA

ELK GARDEN WAS A VILLAGE IN THE ELK DISTRICT OF MINERAL COUNTY. BEFORE THE NAME ELK GARDEN WAS GIVEN TO THIS SITE, IT WAS CALLED ELK POND. THERE IS SEVERAL STORIES ON WHY THE TOWN'S NAME WAS CHANGED. THE FIRST SETTLERS, FOUND A LARGE NUMBER OF ELK AROUND THE POND. HUNTERS LATER SEEING THE STUNNING BEAUTY OF THE PLACE, DECIDED TO CHANGE THE NAME TO ELK GARDEN. ANOTHER STORY, AND NOT NEAR AS APPEALING TO ONE'S EMOTIONS, STATES THAT SENATOR DAVIS NAMED THE PLACE ELK GARDEN CONSIDERING THERE WAS ONCE A THRIVING HERD OF ELK HERE. STILL ANOTHER ACCOUNT TELLS US THE NAME WAS GIVEN, BECAUSE OF THE ELK'S SALT LICK ON THE LOCATION. MOST SAY THAT WHEN ELK GARDEN WAS BUILT IN THIS LOCATION THE LARGE POND ALLURED THE ELK, BECAUSE THEY COULD EAT, DRINK AND LICK THE SALT FROM THE SOIL. THUS, THE NAME ELK GARDEN SPRANG INTO THE MINDS OF THE TOWN'S PEOPLE. THE SITE OF THE POND LATER, BECAME THE LOCATION OF JAMES R. NORMAN, AND LATER HIS SON, HUBER NORMAN'S STORE.

THE TOWN SITS ON THE TOP OF ALLEGANY MOUNTAIN, AND WAS BUILT IN THIS SPOT, BECAUSE OF IT'S COAL SITUATED UNDER THE TOWN AND IN THE SURROUNDING AREAS. THE COAL COMPANY THAT OWNED ALL THE COAL UNDER THE TOWN (DAVIS COAL AND COKE COMPANY), MADE IMPROVEMENTS IN THE TOWN. THEY BUILT SIX FOOT WIDE BOARD WALKS ON MAIN STREET. LIGHTING WAS PROVIDED BY KEROSENE LIGHTS THAT HUNG FROM POSTS AROUND THE BOARDWALK. GAS LIGHTS LATER TOOK THE PLACE OF THE KEROSENE. A MIDGET, JACKIE PARKER WAS THE LAMP LIGHTER FOR THE KEROSENE LIGHTS. THERE WERE SIX HITCHING POSTS ALONG THE BOARD WALKS. THE BOARD WALKS WERE KEPT UP BY THE TOWNS PEOPLE. THERE WAS A LIVERY STABLE IN TOWN, AND THE TRAIN CAME THROUGH FOUR TIMES A DAY, BUT NEVER ON SUNDAY. THE DEPOT WAS CLOSED IN 1925.

ELK GARDEN AND PIEDMONT HAD THE LARGEST POPULATION IN THE COUNTY AT THE TIME A SITE FOR THE COUNTY SEAT WAS NEEDED. TO KEEP PEACE BETWEEN THE TWO TOWNS KEYSER WAS CHOSEN FOR THE PLACE OF THE COURT HOUSE. THIS HAPPENED IN 1886.

DURING THE CIVIL WAR THE YANKEES CAME TO THE TOWN AND SURROUNDING AREAS FOR THEIR HAY AND SUPPLIES. SINCE THEY DID NOT HAVE ANY MONEY, THEY JUST TOOK WHAT THEY WANTED. THE PEOPLE WERE LEFT WITH NOTHING. THE BIG VEIN COAL MINE IS ALL THAT KEPT THE TOWN ALIVE.

MUCH LATER THE TOWN HAD THE BARNUM AND BAILEY CIRCUS AND OTHERS VISIT THE TOWN. THERE WERE FLAG DAY PARADES, FOURTH OF JULY CEREBRATIONS, WEEKLY DANCES, ETC., AND EVERYONE JOINED IN. THEY HAD THREE BANDS IN TOWN, A SCOTCH BAND, BLACK BAND AND A BAND LEAD BY C.I. WISEMAN. POKER PLAYERS GATHERED IN THE DUG OUT MINE HOLES WHICH WERE ABOUT 12 FEET BY 8 OR 9 FEET, AND SCATTERED ALL AROUND TOWN. THE BOYS WOULD BUILD FIRES TO KEEP WARM AND SUPPLY LIGHT. ONCE WHILE THEY WERE INTOXICATED AND CARELESS, THEY CAUSED THE WHOLE UNDERGROUND AREA TO CATCH FIRE, AND IT BURNED CONSTANTLY FOR SIXTY YEARS. THE PEOPLE OF ELK GARDEN WERE FRIENDLY FOLK, WHO WORKED HARD IN THE MINES, ON THE FARMS AND IN THE SAW MILL.

THE TOWN IN IT'S HAY DAYS HAD FOUR HOTELS, COMPANY STORES, TWO GENERAL STORES (ONE RAN BY THE NORMANS), FEED, MILLINERY, TIN, BICYCLE, CIGAR, NEEDLEWORK, JEWELRY, CORSET, CLOTHING, TEA, GUNSMITH, PHOTO STORES OR SHOPS. THEY HAD THREE BAKERYS, BUTCHER SHOP, UNDERTAKER, NEWSPAPER, ICE CREAM PARLOR, BILLIARD PARLOR, AND A PHOTOGRAPHER. THERE WERE RESTAURANTS, AND THE ODD FELLOW'S HALL HELD DANCES AND LATER MOVIES. THEY HAD AN ACTIVE BALL TEAM, AND BLACKSMITHS. THERE WAS A CHIEF OF POLICE AND CONSTABLES. IN 1915 NATURAL GAS WAS PUT IN, AND LATER ELECTRICITY. THEY HAD FOUR TELEPHONE TRUNK LINES WITH ABOUT 25 TELEPHONES ON EACH LINE. IT WASN'T UNTIL 1949 THAT C&P PUT IN NEW TELEPHONES AND EQUIPMENT. THE TOWN HAD THREE CHURCHES AND SCHOOLS.

THE TOWN IS QUITE TODAY, BUT A NEW COAL MINE HAS OPENED. MAYBE IT WILL GROW ONCE MORE, BRINGING MORE PEOPLE AND THE FUN BACK TO THE AREA.

CHARLES KEPER BROWN & LUCRETIA MARIE SHILLINBURG WERE MARRIED 21 JUNE 1916
WEDDING WAS HELD AT MARIE'S MOTHER, BERTHA VIRGINIA (WILDESON) SHILLINGBURG/WHITE'S PARLOR, GORMANIA, GRANT COUNTY, WEST VIRGINIA.

CHARLES' AND MARIE'S "FIRST HOME" WAS IN BLAINE, MINERAL COUNTY, WEST VIRGINIA. THE TOWN IS VERY CLOSE TO KITZMILLER, GARRETT COUNTY, MARYLAND. IN THOSE DAYS IT WAS A COAL MINING TOWN. CHARLES WAS A MINER AND MARIE TAUGHT SCHOOL.

under
ChaMar 2

CHARLES KEPLER BROWN & LUCRETIA MARIE (SHILLINGBURG) BROWN

CHARLIE & MARIE BROWN WITH FRIENDS & NEIGHBORS. LEFT TO RIGHT: MARIE IS #6, & CHARLIE #8.
PICTURE BELOW IS CHILDREN FROM MARIE'S CLASS. MARIE IS IN TOP LEFT CORNER OF PICTURE.

TOP FLOOR APARTMENT - OVER FIRST NATIONAL BANK - MAIN STREET, KITZMILLER, GARRETT COUNTY, MARYLAND

FIRST CHILD
"CHARLES KEPLER BROWN, JR.", 10 MONTHS
PICTURE TAKEN AT AUNT MAUD NORMAN'S.

INTERESTING STORY: ONE DAY THE BANK WAS ROBBED. & THE BANK OWNER CALLED UP STAIRS & ASKED CHARLIE TO WATCH THE BANK WHILE HE WENT WITH THE POSSE TO CHASE THE ROBBERS.

1918 - HOME #3, BAYARD, GRANT COUNTY, WEST VIRGINIA

SECOND CHILD, A DAUGHTER, VIRGINIA MARGARET BROWN WAS BORN AT HOME NEAR THE RAILROAD TRACKS. DELIVERY BY DOCTOR DRINKWATER ON 22 OCTOBER 1918. VIRGINIA'S NICK NAME IS GINNY.

PICTURE OF VIRGINIA MARGARET BROWN

1919 - HOME #4, KINGWOOD, PRESTON COUNTY, WEST VIRGINIA.
KEPLER AND VIRGINIA BROWN

1920 - HOME #5, 1304 SEVENTH STREET, MOUNDSVILLE, MARSHALL COUNTY, WEST VIRGINIA

1921/1922 - HOME #6, 1104 SIXTH STREET, MOUNDSVILLE, MARSHALL COUNTY, WEST VIRGINIA

ONE OF THE STREETS THE BROWN'S LIVED ON IN MOUNDSVILLE

THIRD CHILD, A DAUGHTER, JEAN MARIE BROWN WAS BORN AT HOME, 1104 SIXTH STREET, MOUNDSVILLE, MARSHALL COUNTY, WEST VIRGINIA, ON 29 APRIL 1920. JEAN MARIE GOES BY THE NAME OF JEAN.

PICTURE OF JEAN MARIE BROWN AT THE AGE OF 1

1921/1922 - HOME #7 - FROM THE CITY DIRECTORY - 108 CLINTON AVENUE, MORGANTOWN, MONONGALIA COUNTY, WEST VIRGINIA. CHARLIE WORKED FOR WEST VIRGINIA UNIVERSITY, DEPARTMENT OF MINING EXTENSION, MORGANTOWN, MONONGALIA COUNTY, WEST VIRGINIA.

PICTURE OF HOUSE ON CLINTON AVENUE - LEFT TO RIGHT - KEPLER, JEAN, MARIE AND VIRGINIA BROWN

1925/1926 FROM CITY DIRECTORY - HOME #8 - 67 WILSON AVENUE, MORGANTOWN, MONONGALIA COUNTY, WEST VIRGINIA AT THIS TIME CHARLIE WAS A MINE SUPERINTENDENT.

MORGANTOWN

WEST VIRGINIA

1922

HUGH F. AUSTIN AGENTS Munsing Wear

349 HIGH STREET TELEPHONE 745

COLONIAL MOTOR CAR CO.
REO AND EARL MOTOR CARS AND SERVICE
AUTO REPAIRING, STORAGE AND ACCESSORIES
227 CHESTNUT STREET TELEPHONE 890

Brooks Sonnie (Josephine), houseman P L McKeel, res 128 High
Brothers Alvin M (Edna), glass worker, h 32 Snider
Brothers Edgar P (Elizabeth), elevator operator Price bldg, h 32 Snider
Brown Albert E, miner, res 278 McLane av
Brown Alfred (Anna), butcher, h 113 Green
Brown Bart J (Irma), pres Electrical Equipment Co, h 323 High, 3d fl
Brown Building, 414 High
Brown Cassius C, res 480 High
Brown Catherine (wid Mathias), h 510 Beechurst av
Brown Charles A, res 113 Green
Brown Charles K (Marie), tchr, h 108 Clinton av
Brown Clarence E (Sarah), h Van Gilder 7 e Stewart
Brown C W, state police, res 162 Chancery Row
Brown Daisy, cashr H S Harner, res R F D 4
Brown D Luddington, clk, res 346 High
Brown Elizabeth, res 640 High
Brown Eloise, res 640 High
Brown Estella, res C E Brown
Brown Eva, res 670 Beechurst av
Brown Frances, student, res 365 Beechurst av
Brown Frances, teacher Morgantown High School, res 495 High
Brown Frank, laborer, res 107 Hough
Brown George T, laborer, res 278 McLane av
Brown Howard C, res 315 High, 3d fl
Brown Ida, glass worker, res 510 Beechurst av
Brown John M G (Mary B), real estate 225 Monongahela bldg, h 11 Park

H. C. Baker Hardware Co.
BUILDERS' AND MINERS' SUPPLIES
210 High Street Telephone 88

Morgantown City Directory — 1925/1926

Hood Welding & Machine Co.
General Repairing—Machine Work
Welding and Brazing
47 HURLEY STREET 1925/26 PHONE 321

Brown Jane student r233 S Walnut
Brown John M G (Mary B) pres Brighton Coal Co h211 Park
Brown John M G jr student r211 Park
Brown John V (Mary) eng Morgantown San Milk Co h Schley av Riverside
Brown Jos R r377 Falling Run rd
Brown Leana D (wid Zalmon K) h346 High
Brown Lillian slsldy A R Price & Co r East View av
Brown Louis A tinwkr r500 Beechurst
Brown Mary V student r211 Park
Brown Matthew A (Eliz) formn A S & T P Co h21 Marion
Brown Milton H (Sarah) phys 232 High h325 Washington
Brown Milton P (Virginia M) cook h457 White av
Brown Nelle tchr r Community bldg
Brown Orville C (Ella G) carp h9 W High W O
Brown Ray (Audrey) firemn Mon Ry Co h Main Mong W Va
Brown Robt D (Mildred; Browney's Pressing Shop) r1071 University av
Brown Ronald P slsmn Jos W Johnson & Son r21 Marion
Brown Ross M (Rebecca) jwlr 376 High h233 S Walnut
Brown Saml B prof W V U h440 High
Brown Saml B tchr r640 High
Brown Sherman W instr W V U r495 High
Brown Thos H (Anna) glasswkr h377 Falling Run rd
Brown T Edw (Goldie E) mine formn h844 (190) Monongalia

Dry Goods
Notions
and
China
Ladies'
Wear
A. R. PRICE & CO.
221-223
Walnut
Street

FRED DERING
Funeral Director and Embalmer
Day and Night Ambulance Service
171 WALNUT STREET TELEPHONE 236-J

MORGANTOWN DIRECTORY

1925-1926

SANDERS & MILLER
REAL ESTATE AND INSURANCE
1925/26
208 High Street Telephone 807 Morgantown, W. Va.

DR. J. D. MILLER DR. H. I. MILLER
OSTEOPATHIC PHYSICIANS
MEDICATED STEAM AND VAPOR BATHS
259 SPRUCE ST.
PHONES: OFFICE 118, RES. 322

Brooks Wm E Rev (Jeannette) pastor First Presb Ch h304 Willey
Brothers Alvin M (Edna) glasswkr h Sturgiss av Sabraton
Brothers Edgar P (Eliz) elev opr h Sturgiss av Sabraton
Brow Harold F (Kelsie) glasswkr h Listrava av Sabraton
Brown Albert E clk r844 (190) Monongahela
Brown Alf (Anna) meat ctr h325 Green
Brown Alvin (Beulah) cementwkr O S Tennant h541 Elmina
Brown Annex School Lewis F Morrison prin 263 Prairie av S M
Brown Apartments 403 High
BROWN BARTON J (Irma), Pres Electrical Equipment Co, h North av W O, Phone 1485-J
Brown Byrne M student r249 Grand
Brown Carl (Emma) carp h W Sabraton
Brown Cassius r248 Willey
Brown Chas K (Marie) mine supt h67 Wilson av S M
Brown Chas W formn r311 Raymond
Brown Clifford student r233 S Walnut
Brown Daryl (Reba) pntr h507 Locust av
Brown David L inspr r346 High
Brown Elythe slsldy Orr's Dept Store h426 Beechurst
Brown Elijah J farmer r Poplar Beechwood Pk addn
Brown Eliz student r640 High
Brown Eloise student r640 High
Brown Frances student r143 Pleasants
Brown Fred W student r844 (190) Monongalia
Brown Geo T miner r844 (190) Monongalia
Brown Helen G maid 220 Grand

MORGANTOWN MANTEL & TILE COMPANY, INC.
Dealers in Bricks, Tiles, Mantels, Grates
Contractors in Tiling, Stucco, Plastering
141 WALNUT STREET TELEPHONE 727-J

1926/1927 FROM THE CITY DIRECTORY - HOME #9 - 309 WAITMAN STREET, MORGANTOWN, MONONGALIA COUNTY, WEST VIRGINIA.
CHARLIE WORKED AS A CLERK.

14 DECEMBER 1926, FOURTH CHILD, BENJAMIN HUNTER BROWN WAS BORN AT CITY HOSPITAL, 331 WILLEY STREET, MORGANTOWN, MONONGALIA COUNTY, WEST VIRGINIA. THE FAMILY LIVED AT 309 WAITMAN STREET, MORGANTOWN, MONONGALIA COUNTY, WEST VIRGINIA. BEN WAS CALLED BENNY AS A CHILD.

FROM WAITMAN THE BROWN FAMILY MOVED TO "HOME #10", DORSEY AVENUE, MORGANTOWN, MONONGALIA COUNTY, WEST VIRGINIA.

W. H. STURGISS

Painting --- Papering --- Decorating

227 CHERRY LANE **PHONE 519-J**

***Insurance Agents—Fire**

BARBE CLYDE D, 2d Floor Barbe & Davis Bldg 230 Walnut (See page 54)

DOUGAN, BRETZ & CALDWELL, 612 Monongahela Bldg (See front cover, right side lines and page 44)

FISHER H LESLIE, 227 Monongahela Bldg (See left and right bottom lines and page 45)

HUNTER W E, 719-720 Monongahela Bldg (See left side lines and page 46)

JACK SIMONS INC, 209 Walnut (See left top lines and page 46)

NARET WM F, 402 Price Bldg, 232 (242) High (See front cover and left top lines and page 44)

WOOD RUTH C, 722 Monongahela Bldg (See back cover and pages 45 and 54)

***Insurance Agents—General**

BARBE CLYDE D, 2d Floor Barbe & Davis Bldg 230 Walnut (See page 54)

CHAPMAN W R, 305 High (See right top lines and page 43)

DOUGAN, BRETZ & CALDWELL, 612 Monongahela Bldg (See front cover, right side lines and page 44)

FISHER H LESLIE, 227 Monongahela Bldg (See left and right bottom lines and page 45)

HUNTER W E, 719-720 Monongahela Bldg (See left side lines and page 46)

JACK SIMONS INC, 209 Walnut (See left top lines and page 46)

NARET WM F, 402 Price Bldg, 232 (242) High (See front cover and left top lines and page 44)

SANDERS & MILLER, 204 High (See front cover and page 46)

SAUERWEIN O K AGENCY, 318 High

WOOD RUTH C, 722 Monongahela Bldg (See back cover and pages 45 and 54)

***Insurance Agents—Liability**

FISHER H LESLIE, 227 Monongahela Bldg (See left and right bottom lines and page 45)

Advertising the City Beyond Its Gates

Copies of this Directory are available in Directory Libraries in cities all over the Country

The City Directory Is a Catalog of Your City

Dougan, Bretz & Caldwell, Inc.

Fred S. James and Co. Inc. of West Virginia

Commercial and Personal Insurance

114 High St. (26505) Tel. 292-845

GENTILE GLASS COMPANY

MANUFACTURERS OF ART GLASS AND HAND CUT CRYSTAL HAND CUT SHADES

Home Of The "Hand Cut Rose" Pattern

425 Industrial Ave. (SC;26505)

PHILCO DIAMOND GRID BATTERIES

AUTO BATTERY SERVICE STATION

Battery and Ignition Work

1337 UNIVERSITY AVE. **V. B. KIRBY, Prop.** **PHONE 408**

1931

ADVERTISING THE CITY BEYOND ITS GATES

Copies of this Directory are available in Directory Libraries in Cities all over the country.

The City Directory is a Catalog of Your City

1931

Brode Richd C r48 Bertha (Randall)
Broderick Jas A (Alicia M) trav slsmn h1 Vance la
Broderick Teresa M tchr r1 Vance la
Brookover Harry A student r463 Union
Brookover Minnie M (wid Harry) h463 Union
Brookover Opal M bkpr Monongahela West Penn Public Service Co r463 Union
Brooks Chandler L (Minnie) supt of bldgs and grounds W Va U h1021 College av
Brooks Hosea L (Bessie; Way-Journ Lunch) h475 White av
Brooks Jas whsmn R A Wilbourn Co r Stewartstown rd
Brooks Jeanette S student r316 Allison
Brooks Louis lab r Harrison av nr Fairmont av (WO)
Brooks Margt H student r316 Allison
Brooks Shaw C (Edna) cook Kappa Sigma Fraternity h81 (80) S High
Brooks Sonnie (Josephine) h460 Forest av
BROOKS W EDWIN (Ruth H), Acting City Street Commissioner, Municipal Bldg 389 Spruce, h324 Demain av, Tel 1212
Brooks Wm E Rev (Jeanette S) pastor First Presbyterian Ch h316 Allison
Brothers Alvin M (Edna P) elev opr h142 Richwood av
Brothers Edgar P (Eliz C) h142 Richwood av
Brothers Monroe V student r142 Richwood av
Brotzman Jennie B dom Geo M John r305 High
Brouzas Christopher G (Florence H) asst prof W Va U h1000 Grand
Brown A Josephine student r325 Washington
Brown Alf (Anna) meats h325 Green
Brown Alice Mrs floorwn Chas Greenberg Shirt Factory r341 Lyndhurst av
Brown Annex School Building 263 Prairie av
Brown Apartments 403 High
Brown Building 414 High
Brown Carl W (Emma F) carp h Wightman av nr Wilmerding av (W Sabraton)
Brown Carrie H student r413 Clark
Brown Chas K (L Marie) agt Dougan, Bretz & Caldwell h417 Beverly av
Brown Dana T (Ruth E) driver Board of Education h471 Cobun av
Brown Edw r Bertha (Randall)
Brown Edwin H pkr Beaumont Glass Co r Listravia av (Sabraton)
Brown Ella V tchr Morgantown Jr High Sch r413 Clark

Automobile Owners are select prospects for many kinds of Merchandise
Send to headquarters for all kinds of Automobile Lists.
Our New Catalog contains much valuable data.
R. L. POLK & CO., Directory Publishers
1331 5th AVE. PITTSBURGH, PA.

Drink Coca-Cola Delicious and Refreshing
In Bottles

COCA-COLA BOTTLING CO.
50 Clay St. Telephone 294

MORGANTOWN
CITY DIRECTORY

1927

LAIDLEY and SELBY
STATIONERS
STEEL OFFICE FURNITURE — FIREPROOF SAFES
417 HIGH ST. PHONE 1624

Brouzas Christopher G (Florence) prof W Va U h310 S High
Brown Alf (Leota P) h496 Union
Brown Alice J student r325 Washington
Brown Annex School Cecil R Gates prin 263 Prairie av
Brown Apartments 403 High
Brown Arth A student r229 Grant av
Brown Arth R (Rebecca A) miner h Race (WO)
BROWN BARTON J (Irma D), Pres Electrical Equipment Co, h517 North av, WO, Phone 1485-J
Brown Building 414 High
Brown Carl W (Emma F) carp h Wilberdeen av (W Sabraton)
Brown Chas K (Marie L) clk h309 Waitman
Brown D Ludington glass inspr r346 High
Brown Dana driver r221 Green
Brown Danl student r9 Park
Brown Edith S slsldy Orr's Dept Store h384 High 6th fl
Brown Edmond student r752 Weaver
Brown Edwin H (Bernice E) pkr Beaumont Co h Eugenia (Sabraton)
Brown Eligh h Poplar
Brown Ella V tchr Brown Annex Sch r747 College av
Brown Eug student r2126 University av
Brown Evelyn C student r118 Willey
Brown Frances student r143 Pleasant
Brown Frank r Wood (Sabraton)
Brown Fred M clk r517 Locust av
Brown Genevieve student r Woman's Hall
Brown Geo E student r466 Overhill
Brown Geo H plmbr Alex Zeck & Son Co res Clarksburg W Va
Brown Harold F (Kelsie A) glasswkr Beaumont Co h Mingo Sabraton
Brown Harry (Edith) miner h Randall
Brown Herbert student r572 Weaver
Brown Hilda bkpr r Union
Brown Irwin C (Eliz D) janitor High Sch h747 College av
Brown Jeannette student r52 Campus dwy

WIEDEBUSCH PLUMBING CO.
Steam, Water, Vacuum and Vapor Heating
128 MARYLAND STREET—TELEPHONE 400

MORGANTOWN MANTEL & TILE COMPANY, INC.
Dealers in Bricks, Tiles, Mantels, Grates
Contractors in Tiling, Stucco, Plastering
141 WALNUT STREET TELEPHONE 727-J

1927

The Morgantown Post, with its Many Exclusive Daily Features, Appeals Strongly to the Home Circle---It's a Home Newspaper in Every Essential

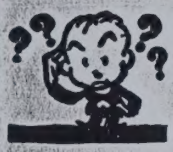

Who Sells It?

Is Answered By the Classified Business Lists In this Directory

Brinkley C J Mrs r324 High
Brison Eliz M waitress Frank Edgar r1630 University av
Britt Ella (wid Jas) r334 Stewart
Britton Flora printer 753 Barrison
Britton Howard W r608 Hobson
Britton Olen (Eula A) miner h417 Pennsylvania av
Broari Eug student r2126 University
Brochick Anne student r2009 University av
Brock Agnes L (wid Luther S) h274 Spruce
Brock Ida M r345 High 2d fl
Brock Martha h58 Prairie av
Brock Reed & Wade Building 202-214 High
Brock Robt L (Esther B) office 235 High R713 h428 Park
Brock Virginia student r Woman's Hall
Brockett S O student r118 Willey
Broderick Alicia M Mrs slsldy D M Osgood Co h510 High
Broderick Jas A (Alicia M) slsmn h510 High
Broderick Teresa M student r510 High
Bromberg Martha student r Woman's Hall
Brookover Harry student r463 Union
Brookover Minnie (wid Harry E) h463 Union
Brookover Opal bkpr W V W Co r463 Union
Brooks Chandler L (Minnie S) supt W Va U h833 College
Brooks Danl H student r300 1st
Brooks Louis miner r Harrison av (WO)
Brooks Shaw C (Edna) cook 230 Kirk h do
Brooks Sonnie (Josephine) cook Sigma Nu Frat r270 Walnut
BROOKS W EDWIN (Ruth H), City Manager, h446 Spruce
Brooks Wilbur E Rev (Jeanette) pastor First Presbyterian Ch h304 Willey
Broome Ray E (Maude) mach B & O h258 Overdale
Brosius Cora M (wid John M) h2157 University av
Brosius Henry M student r2157 University av
Bross Harmon P instr W Va U r244 Beechurst av
Brothers Alvin M (Edna P) glass wkr h142 Richwood av
Brothers Edgar P (Eliza C) elev opr Price Bldg h142 Richwood av

W. F. NARET

Insurance and Real Estate

Telephone 465 West Va. Utilities Bldg. Morgantown, W. Va.

MORGANTOWN

(WEST VIRGINIA)

CITY DIRECTORY

Vol. 1929-1930 VIII

MONONGAHELA SUPPLY CO.
AUTOMOTIVE EQUIPMENT
MINE, MILL, CONTRACTORS' SUPPLIES
WHOLESALE AND RETAIL HARDWARE
1929/30
1291-1299 University Ave. Phones 660-661-662-663

RIVERSIDE LUMBER CO.
Lumber — Millwork — Builders' Supplies
Our Motto: "Service"
Telephone 89

Brouzas Christopher (Florence) asst prof W Va U h1000 Grand
Brown Alf L (Anna; Second Ward Meat Co) h325 Green
Brown Allen student r2019-21 University av
Brown Annex School Building 263 Prairie av
Brown Apartments 403 High
Brown Bernice bkpr r3 Vance la
Brown Bonn student r1239 College av
Brown Building 414 High
Brown Carl W (Emma F) carp h Wilberdeen av (W Sabraton)
Brown Chas F student asst W Va U r RD 6
→Brown Chas K (L Marie) agt Dougan Bretz & Caldwell h 417 Beverly av
Brown D Ludington inspr r K Standish apts
Brown Dana T (Ruth E) reprmn h471 Cobun av
Brown David M r21 Marion
Brown E C cook Hotel Morgan r RD 4
Brown Edmund student r65 High
Brown Edwin H (Bernice E) pkr h Listravia av (Sabraton)
Brown Ella V tchr Morgantown Jr High School r413 Clark
Brown Emory C (Sarah) lab h2593 University av
Brown Evelyn C tchr Jerome Park Sch r552 Spruce
Brown Frances student r143 Pleasant
Brown Gilbert auto mech Overland-Knight Sales Co r VanVoohris W Va
Brown Harold F (Kelsie A) glasswkr h Mingo (Sabraton)
Brown Howard student r504 Overhill
Brown Howard N glasswkr r341 Lyndhurst av
Brown Irwin C (Eliz D) supt h413 Clark
Brown Jack asst Jenkins & Brown r143 Pleasant
Brown Jas P (Ethel C) lab h9 3d
Brown John nightmn R A Wilbourn Co Inc h Evansville Pike
Brown John A cupalo tender h450 (226) Oak
Brown John M G (Mary B) pres Brighton Coal Co Decker's Creek Sand Co Monongahela Coal Operators Assn h 211 Park
Brown John M G jr student r211 Park

Morgantown Monument Co.
Distinctive Memorials of Marble and Granite
ALL KINDS OF CEMETERY WORK
1381 University Ave. Phone 1108

1929/1930/1931 CITY DIRECTORY - HOME #11 - 417 BEVERLY AVENUE, MORGANTOWN, MONONGALIA COUNTY, WEST VIRGINIA
CHARLIE WORKED AS AN INSURANCE AGENT FOR DOUGAN BRETZ & CALDWELL.

THIS PICTURE WAS TAKEN OF 417 BEVERLY AVENUE AS IT LOOKED 08 SEPTEMBER 1986.

THERE IS A CUTE STORY TOLD ABOUT BENNY BROWN WHILE THE FAMILY LIVED HERE. MARIE OR ONE OF THE GIRLS WOULD DRESS BENNY IN HIS SUNSUIT, AND SEND HIM OUT TO PLAY. HOWEVER, IT WOULDN'T BE LONG BEFORE SOMEONE WOULD DISCOVER BENNY WALKING DOWN THE STREET, NAKED AS THE DAY HE WAS BORN, DRAGGING HIS SUNSUIT BEHIND HIM. "HE WAS HOT".

IN THE YEARS OF 1931 AND 1932 THE BROWN FAMILY LIVED IN SEVERAL PLACES:

HOME #12 - TAYLOR STREET, MORGANTOWN, MONONGALIA COUNTY, WEST VIRGINIA.

HOME #13 - SPRUCE STREET, MORGANTOWN, MONONGALIA COUNTY, WEST VIRGINIA.
ONE MONTH, BEFORE MOVING TO GORMANIA, GRANT COUNTY, WEST VIRGINIA,
PER JEAN MARIE (BROWN) NIGH.

HOME #14 - MARIE BROWN'S MOTHER, BERTHA WHITE'S ROOMING HOUSE IN GORMANIA,
GRANT COUNTY, WEST VIRGINIA.

HOME #15 - NOVEMBER 1931 TO FEBRUARY 1932, CHARLIE TOOK HIS FAMILY TO BELBURN,
KANAWHA COUNTY, WEST VIRGINIA WHERE THEY LIVED FOR FOUR MONTHS.

HOME #16 - IN FEBRUARY OF 1932 THE BROWN'S MOVED TO MONTGOMERY, KANAWHA COUNTY, WEST VIRGINIA.

HOME #17 - 1932 FOUND THE BROWN FAMILY AT CAMP BOHEMIA (OWNED BY MRS BAYARD), GORMAN, GARRETT
COUNTY, MARYLAND. THERE WAS A FOUR ROOM CABIN THERE. AT ONE TIME MRS. BAYARD
RAN A GRAND OLD HOTEL, BUT SOME YEARS BEFORE THE HOTEL BURNED DOWN.

HOME #18 - 1932 MARIE BROWN'S MOTHER, BERTHA VIRGINIA (WILDESEN) SHILLINGBURG/WHITE'S LITTLE HOUSE
NEXT DOOR TO HER ROOMING HOUSE IN GORMANIA, GRANT COUNTY, WEST VIRGINIA.

IN THE YEARS OF 1921 AND 1922 THE BROWN FAMILY LIVED IN SEVERAL PLACES:

BOX #12 - FAYLOR STREET, MORGANTOWN, MONONGALIA COUNTY, WEST VIRGINIA.

BOX #13 - STROUD STREET, MORGANTOWN, MONONGALIA COUNTY, WEST VIRGINIA.
, ONE MONTH, BROWS MOVED TO GORDONIA, GRANT COUNTY, WEST VIRGINIA.
FOR THE MAIN (BROWN) SIDE.

BOX #14 - MAIN BROWN'S HOTEL, GORDON MOTEL'S PRESENT MOTEL IN GORDONIA.
GRANT COUNTY, WEST VIRGINIA.

BOX #15 - NOVEMBER 1921 TO FEBRUARY 1922, CHARLIE TOOK HIS FAMILY TO BE.BORN.
LAWRENCE COUNTY, OHIO VIRGINIA WHERE THAT LIVED FOR FOUR MONTHS.

BOX #16 - IN FEBRUARY OF 1921 THE BROWN'S MOVED TO MORTICHEN, JAPANESE COUNTY, WEST VIRGINIA

BOX #17 - 1921 FROM THE BROWN FAMILY AT CLAY MONTHLY (BORN BY MRS MAYAGO), BROWN, CLAYTON
COUNTY, MARYLAND. THERE WAS A FOUR YOUR CAMIL TENTS. AT ONE TIME MRS. MAYAGO
HAD A BEAUTY OLD BOTTLE, BUT SOME TRACK ABROAD THE MOTHER BROWNS BORN.

BOX #18 - 1921 MARIE BROWN'S MOTHER, ELVETA VIRGINIA (WITHERSP) BRILLINGHOUSE/WHITE'S LITTLE COUNT
NEXT DOOR TO NEW BROWNED HOUSE IN GORDONIA, GRANT COUNTY, WEST VIRGINIA.

CAMP BOHEMIA

3,500 FEET ABOVE THE SEA

Mrs Hayards estate —
The Red Deckins homeland —

CAMP BOHEMIA

3,500 Feet Above the Sea

AN ATTRACTIVE SUMMER CAMP in the Alleghany Mountains, twelve miles south of Oakland, Deer Park, and Mountain Lake Park, one mile from Gorman, Maryland, Station on Western Maryland R. R.; fifty-nine miles from Cumberland, Maryland, where the Baltimore & Ohio R. R. connects with the Western Maryland R. R.

A SLEEPING TENT

Parties leaving New York, Philadelphia, Baltimore, and Washington, D. C., in the morning arrive at Gorman about 5.30 the evening of the same day, and at Camp Bohemia for supper.

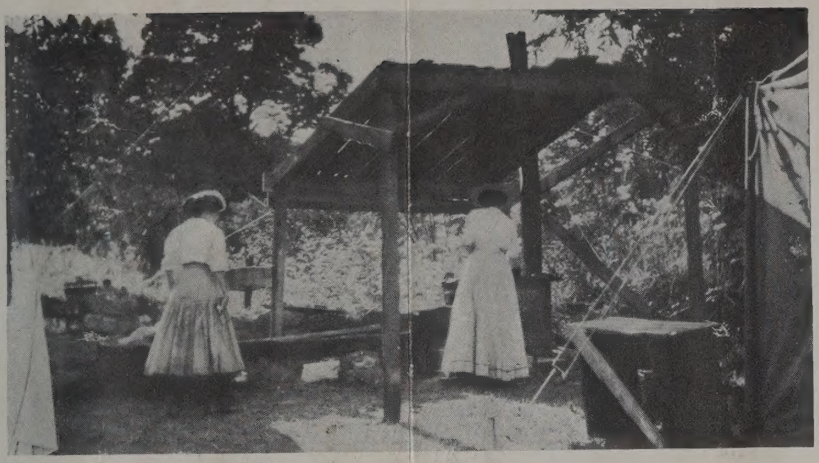

COOKING IN THE OPEN

Round-trip tickets on sale at Baltimore & Ohio R. R. offices, good from June 1st to October 31st. Trains leave Philadelphia, Pennsylvania, and Cumberland, Maryland, twice daily for Gorman.

ONE OF THE DINING TENTS

This is where you lived one summer - on the hill above Gormania - across the Potomac River in Gorman, MD. There was a 4-room cabin

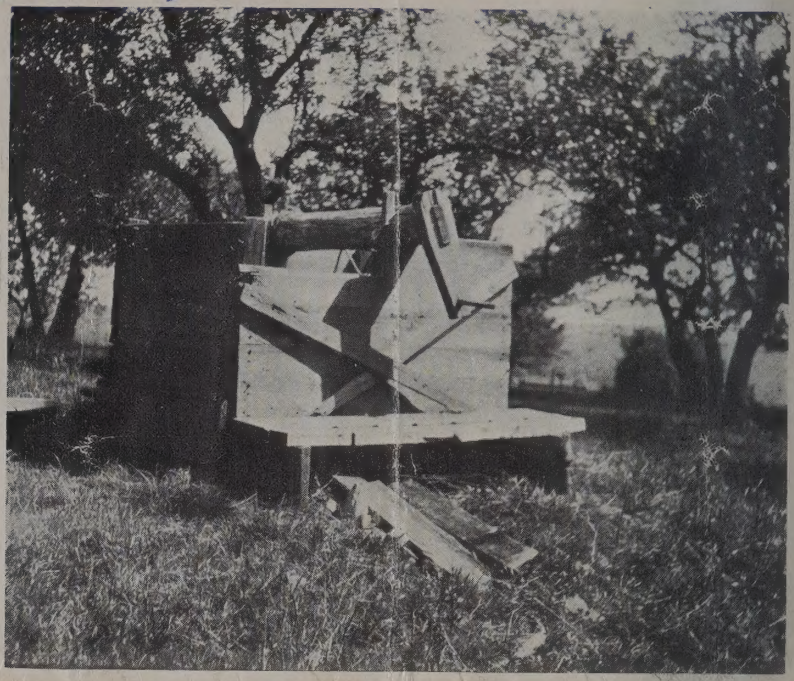

THE OLD WELL—WATER CLEAR AND COLD

Camp Bohemia is situated on the Northwestern Turnpike, which is an automobile road.

Shooting and fishing in season.

Hay Fever and Asthma are unknown in this region, at this elevation.

Camp Bohemia provides an abundant table, delicious Southern cooking, plenty of fruit, fresh eggs, butter, cream, and milk. Here you sleep in tents, leading an ideal outdoor life, in sunshine and bracing breezes.

Terms: $30 to $35 per month; special rates for season guests.

Address, O. D. BAYARD,

CAMP BOHEMIA, P. O. GORMANIA, W. VA.

1932 - HOME #18 - MARIE BROWN'S MOTHER, BERTHA WHITE'S SMALL HOUSE NEXT DOOR TO HER ROOMING HOUSE, GORMANIA GRANT COUNTY, WEST VIRGINIA.

1933 - HOME #19 - SOUTH GARRETT, MORGANTOWN, MONONGALIA COUNTY, WEST VIRGINIA. THIS IS THE FIRST HOUSE THE BROWN'S LIVED IN AFTER THEY MOVED BACK TO MORGANTOWN FROM GRANDMA WHITE'S. BEN WAS IN THE FIRST GRADE, AND WENT TO CENTRAL SCHOOL.

PICTURES OF HOUSES TAKEN IN 1986

1934 - HOME #20 - 112 JONES STREET, MORGANTOWN, MONONGALIA COUNTY, WEST VIRGINIA. HOUSE SITS HIGH OFF THE STREET.

TWINS BORN HERE ON 27 APRIL 1934

BEN BROWN TELLS THIS STORY: "I WAS SLEEPING THE MORNING OF 27 APRIL 1934, WHEN MY DAD CAME INTO MY ROOM, AND SAID, GET UP BENNY AND GET READY FOR SCHOOL. YOU HAVE A BABY SISTER. I DIDN'T GET UP, BUT STAYED WHERE I WAS. A LITTLE WHILE DAD CAME BACK INTO MY ROOM, AND AGAIN SAID, BENNY GET UP AND GET DRESSED FOR SCHOOL. OH YEA! YOU HAVE ANOTHER BABY SISTER. I GOT UP FAST, BECAUSE I THOUGHT THAT IF I DIDN'T I WOULD KEEP GETTING BABY SISTERS."

PICTURE OF HOUSE WAS TAKEN IN 1986

1934 - BIRTH OF TWINS - 27 APRIL 1934, MARIE GAVE BIRTH TO TWINS, JOANN GILL AND JANET KATHRYN BROWN. THE GIRLS WERE BORN ON THE SECOND FLOOR, RIGHT HAND CORNER ROOM.

CHARLIE AND MARIE MADE A CRIB FOR THE TWINS OUT OF A PACKING BOX.

1935 - HOME #21 - 305 CARSON STREET, MORGANTOWN, MONONGALIA COUNTY, WEST VIRGINIA. CHARLIE WAS A SALESMAN WHO SOLD MEN'S SUITS DOOR TO DOOR FOR P.H. DAVIS.

1936 - HOME #22 - 336 BEVERLY AVENUE, MORGANTOWN, MONONGALIA COUNTY, WEST VIRGINIA. VIRGINIA GRADUATED FROM HIGH SCHOOL IN 1936. THE FAMILY RENTED BOTH BEVERLY AVENUE AND WILLEY STREET AT THE SAME TIME. THEY RENTED ROOMS. BEN AND KEPLER HAD THE TOP FLOOR.

1936 - HOME #23 - 128 WILLEY STREET, MORGANTOWN, MONONGALIA COUNTY, WEST VIRGINIA. THERE ISN'T A PICTURE OF WILLEY STREET. THE HOUSE HAD BEEN TORN DOWN. THE ROOMS HERE WERE RENTED TO UNIVERSITY STUDENTS. THE DUAL LIVING CONDITIONS DIDN'T LAST LONG, AND SOON THE WHOLE FAMILY WAS LIVING IN THE HOUSE ON WILLEY STREET. BEN WAS ATTENDING CENTRAL SCHOOL.

1936/1937 - HOME #24 - 16 JONES, MORGANTOWN, MONONGALIA COUNTY, WEST VIRGINIA BEN WAS GOING TO SENECA SCHOOL.

PICTURES OF HOUSES TAKEN IN 1986

1937/1938 - HOME #25 - 2020 UNIVERSITY AVENUE, MORGANTOWN, MONONGALIA COUNTY, WEST VIRGINIA. BEN BROWN ATTENTED THE SIXTH GRADE AT SENECA SCHOOL, AND THE SEVENTH GRADE AT MORGANTOWN JUNIOR HIGH (THE JUNIOR HIGH BUILDING AND THE CENTRAL SCHOOL HAVE LONG SINCE BEEN TORN DOWN).

Everything for the Home Complete—On Easy Terms

Loving Furniture Co.

219-221 WALNUT STREET TELEPHONE 939

1935

Brock John C student r274 Spruce
Brock Margt N asst Dr R Coole Price h501½ Locust av
Brock, Reed & Wade (Robt L Brock, J M Reed, Spencer Wade) 204 High R203
Brock, Reed & Wade Building 204-212 High
Brock Robt L (Esther B; Brock, Reed & Wade) h428 Park
Brockway Barber Shop (Mongo R Weimer) 369 Brockway av
Brockway Cash Market (Brice L Devault) gro and meats 528 Brockway av
Brockway Shoe Repair (Rocco Sorse) 619 Brockway av
Broderick Jas A (Alice M) trav slsmn h605 Willey
Broderick Teresa M tchr (Scott's Run) r605 Willey
Broderick Wm student r605 Willey
Brondo Frank (Brondo Service Station) h Main (Mona)
Brondo Service Station (Frank Brondo) Main (Mona)
Brookes J Allen (Hillis M) miner h709 McKinley av
Brookover Harry A student r463 Dallas
Brookover Opal M clk h463 Dallas
Brooks Chandler L asst supt WVaU h1021 College av
Brooks Chas L (Anna B) hlpr City Sanitation Dept r633 Pennsylvania av
Brooks Hilda nurse County Hosp r do
Brooks Hope D r Jos Martin
Brooks Hosea L (Bessie E) porter Kaufman's h473 White av
Brooks J Russell (Brooks & Coombs) r RD 3
Brooks Jack J r557 White av
Brooks Jas driver Floyd G Wilbourn r Stewartstown rd
Brooks John (Juanita) lab h800 Willey
Brooks John A (Mary) lab h698 Willey
Brooks Louis (Maxine) miner h633 Arlington av
Brooks Morris (Ruth B) tchr h322 Brockway av
Brooks Myrtle r Putnam (Sabraton)
Brooks Robalee student r460 Forest av
Brooks Ruth B Mrs tchr High Sch h322 Brockway av
Brooks Sonnie S (Josephine) cook Sigma Nu Fraternity House h460 Forest av
Brooks Wm E Rev (Jeanette) pastor First Presbyterian Ch h316 Allison
Brooks & Coombs (J Russell Brooks, Wilbur R Coombs) auto repr 368 Chestnut
Brothers Alvin M (Edna P) driver Morgantown Yellow Cab Co h142 Richwood av
Brothers Eliz C (wid Edgar P) h142 Richwood av
Brothers Evelyn P r142 Richmond av
Brothers Monroe V servicemn Wm R Madigan r142 Richwood av
Brouzas Christopher G (Florence) prof WVaU h1000 Grand av
Brown A Coleman Rev (Pleasant M) student pastor First M E Church h308 Euclid av
Brown Albert barber Sunny Side Barber Shop r Dillner Pa
Brown Alf (Anna) meat ctr h325 Green
Brown Alice B (wid Chas) r915 Fortney
Brown Annex School Building 263 Prairie av
Brown Apartments 403 High
Brown Building 414 High
Brown Carl W (Emma F) carp h Wightman av nr Wilmerding av (W Sabraton)
Brown Chas K (L Marie) slsmn h305 Carson

ersity

RAR

MORGANTOWN
JUL 1
1 30PM
1936
W. VA.

H. J. Heinz Co.
Pittsburgh

Seal of Book

Mr. C. K. Brown

128 Willey Street

Morgantown, W. Va.

1939/1940 - HOME #26 - 111 FALLING RUN ROAD, MORGANTOWN, MONONGALIA COUNTY, WEST VIRGINIA. (LIVED HERE 1937 TO AUGUST 1940.) KEPLER AND KATHLEEN BROWN LIVED TWO DOORS DOWN FROM HERE WHEN THEY FIRST MARRIED, 08 JULY 1939. BEN WAS STILL ATTENDING MORGANTOWN JUNIOR HIGH, WHERE HE FINISHED HIS EIGHTH GRADE CLASSES.

PICTURE OF HOUSE WAS TAKEN IN 1986

FROM THIS FALLING RUN ADDRESS THE FAMILY MOVED TO FAIRMONT, MARION COUNTY, WEST VIRGINIA.

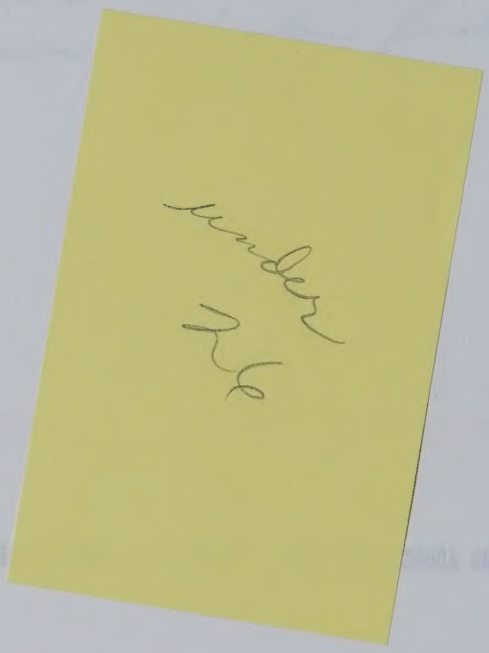
under
26

FAIRMONT
MAGISTERIAL DISTRICT.
MARION COUNTY
Scale 2 Inches to the Mile
HARRACKVILLE
BARRISVILLE
BUFFALO
CREEKSIDE
FAIRMONT
PALATINE
JOHNTOWN
EASTON JUNCTION
WEST FORK RIVER
PROPOSED R.R.
B.&O. R.R.
TURNPIKE
Thos. B. Prickett
Jno. W. Prickett
Nathan Conaway
Geo. W. Palmer
Felix Conaway
Emory Straight
Alphens Straight
John Bullah
Henry Clelland
Chas. C. Conaway
Robt. L. Conaway
Heirs of J. M. Straight
J. M. Straight
Eli Hix
J. J. Martin
Dr. A. H. Binns
J. Reynolds
Wm. Hidgeway
N. R. Boor
T. F. Jemison
E. Mokeley
T. F. Conaway
J. W. Floyd
N. Mercer
J. R. Prickett
Ind. Barnhouse
Wm. Bourde
T. Floyd
J. R. Floyd
J. Z. Robison
J. E. Hall
C. N. Morrisfield
A. L. Conaway
John Barrack
A. Shuckelford
Wm. Billingsley
J. R. Clelland
A. Clelland
J. Z. Robison
H. S. Glasscock
G. S. Conaway
A. Snoderly
H. Hill
D. Richard
S. C. Bourd
C. Hibbs
John Tucker
Chas. Hibbs
C. M. Davis
Jas. Satterfield
Robt. Mercer
J. Davis
F. Rex
A. J. Sawyer
B. Fleming
D. Tucker
C. O. D. Jackson
Coal Bank
J. J. Smith
J. Hush
B. D. Fleming
D. D. Tucker
D. T. Fleming
A. R. Fleming
J. V. Watkins
Joe E. Sands
C. Fleming
J. O. Watson
Marshall Sanders
Mrs. M. Foster
G. F. Hamrick
Felix Conaway
L. Conaway
Jesse Petty
W. Hunter
P. Hatcliff
E. Satterfield
A. J. Pitcher
David Ice
S. Murphy
E. W. Adams
West Fairmont Gas Coal Co.
Shaft
Gilbough
Jas. Jade
Coal

FAIRMONT, MARION COUNTY, WEST VIRGINIA

1940/1943 - CITY DIRECTORY - HOME #27 - 414 MAPLE AVENUE, FAIRMONT, MARION COUNTY, WEST VIRGINIA. BEN WAS IN JUNIOR HIGH SCHOOL WHEN THE FAMILY MOVED HERE. HE WENT TO MILLER JUNIOR HIGH, AND JOANN AND JANET WENT TO MILLER GRADE SCHOOL. THE SCHOOLS WERE NEXT DOOR TO EACH OTHER AT 2 PENNA AVENUE. CHARLIE WAS WORKING AS A MINER.

PICTURE OF HOUSE TAKEN IN 1986

FAIRMONT, MARION COUNTY, WEST VIRGINIA

1943 CITY DIRECTORY - HOME # 28 - 703 RIDGLEY AVENUE, FAIRMONT, MARION COUNTY, WEST VIRGINIA. THIS WAS THE HOME OF THE PARENT'S OF ACTOR FUZZY KNIGHT, WHO GREW UP HERE.

PICTURE OF HOUSE TAKEN IN 1986

1943 - HOME #29 - 503 COTTAGE, FAIRMONT, MARION COUNTY, WEST VIRGINIA.

1944/1949 - HOME #30 - 912 4th STREET, FAIRMONT, MARION COUNTY, WEST VIRGINIA. CHARLIE WAS A SALEMAN. BEN BROWN GRADUATED FROM HIGH SCHOOL 29 MAY 1944, WHILE LIVING HERE.

1947

Radio Station WMMN
MONONGAHELA VALLEY'S MOST POWERFUL STATION

INSURANCE and BONDING
Dale Beebe Agency, Inc.
PEOPLES BLDG. TEL. 4090

Brotosky Harry miner h106 Fleming av (R)
Broughton Electrical Service (Wm D Broughton) repr 203 Madison
—Wm D (Armetie; Broughton Electrical Service) h233 Allegheny av
—Wm D jr (Virginia) electn Broughton Elec Service h8 Maple View ter
Browiski John miner r Wasel Marinuk
Brown Adaline B sten John Roane Inc r5 Freeland
BROWN AGENCY INC THE, Harry P Linn Pres, B Loraine, A Linn Sec, General Insurance Service, Fire, Auto, Accident, Bonds, Rain Insurance, 1 Hall Block, 133 Adams, Tel 879
—Albert E (Ruth D; Brown's Cleaners & Co) h214 Gaston av
—Alex G (Georgia) glasswkr Owens-Ill Glass Co h514 Palatine av
—Anna (wid Chester) emp WECorp r309 East Park av
—Annabelle Mrs glass pkr Owens-Ill Glass Co r163 State rd (R)
—Annie (wid John) h 10th nr Belt Line
—Arlie G (wid Virgil M) h637 Spring
—Arth S (Dessie) h617 Walnut av
—Barney (Lena) h220 Hamilton
—Betty B Mrs clk Walls Ins Agcy r203 Merchant
—Billy J r203 Merchant

WALLS INSURANCE AGENCY, Inc.
All Kinds of Insurance and Bonding
406 DEVENY BUILDING PHONE 1850

—Bob (Brown & Edwards) r Grafton
—Burton E (Pansy) glasswkr h707 Palatine av
—C Kepler jr (Kath) slsmn h915 Chamberlain av
—Calvin T (Susan S) br mgr A&P h207 Bridge (M)
—Carl L (Madaline) h304 Diamond
—Chas wldr Interstate Engineers & Constructors Inc r RD 1 Watson
—Chas A (Virginia; G A Brown & Son) h603 Vermont
—Chas K (Mary) slsmn h912 4th
—Chas N (Emza) miner h113 Guffey
—Chesley B (Leota L) ptrnmkr rear 1028 Virginia av h1028 do
—Clauius E G (Actie) mldmkr h202 Haymond
—Clement jr mach ABKnight r605 Walnut av
—Columbus Martha A lab h Uztown rd
—Damon E (Virginia) carp r Lawrence B Brown
—Danl (Reller) miner h211 Normal
—David (Alberta) h Lehman av (Jackson Addn)
—David jr (Juanita) miner h210 Norval
—Della r337 Locust av

S. M. KISNER & SONS
• SHEET METAL WORK • ROOFING • HEATING • VENTILATING
1114 Speedway Phone 2830

Same 1941 thru 1943

1941

HEINZE CLEANING SERVICE

SHRINKPROOF — ORDORLESS — TWO HOUR SERVICE

428 FAIRMONT AVE. PHONE 1200

Broughton
—Barbara O r233 Allegheny av
—Doris E student r233 Allegheny av
—Electric Shop (Wm D Broughton) 436½ Madison
—Wm D (Armetie M; Broughton Elec Shop) h233 Allegheny
—Wm D jr student r233 Allegheny av
Brower Robt M credit mgr Consumers Credit Dept First Natl Bk r829 Benoni av
Brown Adaline bkpr John C Wyckoff Co r5 Freeland
BROWN AGENCY INC THE, M L Brown Pres, Jos T Brown Sec, General Insurance Service, Fire, Auto, Accident, Bonds, Rain Insurance 1 Hall Block, 133 Adams, Tel 879
—Albert E prsr Parker Dye Wks r1107 Gladden
—Alex G (Georgia) glasswkr h606 Market
—Alphonso (Ruby) miner h646 Monroe
—Anna r611 East Park av
—Anna N (wid C Walton) h1 No 5 rd (Monongah)
—Annie (wid John J) h 10th nr Belt Line
—Annie W r124 Robinson
—Arth fire knocker B&O h221 Clayton
—Arth S (Dessie) brkmn B&O h529 Coleman
—Arth S jr miner r529 Coleman av
—Arth W police Westinghouse Elec Mfg Co r Blackwell
—Augusta (wid Dutch) h124 Robinson
—Barney (Lena) h220 Hamilton
—Beatrice (wid Ross) h239 Pennsylvania av
—Belle C Mrs bkpr Central Mortgage Corp r408 Walnut av
—Burton E (Pansy) glasswkr h800 Potomac av
—C W emp Fairmont Machy Co r Independence
—Carl T (Dorothy) mach h9 Freeland
—Carleton L student r Bellview av (Norwood)
—Chas K (L Marie) miner h414 Maple av
—Chas N (Emza I) miner h113 Guffey
—Chestley B (Leota) ptrnmkr rear 1028 Virginia av h1028 do
—Claudius E G (Actie L) glasswkr h202 Haymand
—Clement (Eliz L) lab h605 Ogden av
—Clement jr USN r605 Ogden av
—Clifford J lab NYA r360 Hamilton
—Clyde emp Domestic Coke Corp r506 E Park av
—Columbus (Martha) miner h Uztown rd
—Danl E carp Gilmer A Brown r Four States
—David (Alberta) clo prsr Lehman av (Jackson Addn) h do
—David jr emp Helmick Fdy-Mach Co
—David L jr (Vivienne) formn h608 Walnut av
—Davina L clk r529 Coleman av
—Della r337 Locust av
—Dennis W (Virginia) eng Domestic Coke Corp h342 Blain
—Derby The (Anthony J Oliveto) 1124 Virginia av
—Dorsey D (Ethel) mtrmn Monongahela System h5 Freeland
—E F emp Fairmont Machy Co r Charleston
—E Fay decorator J M Hartley & Son Co r Meadowdale
—Earl F (Delta J) mach FACo h715 Vermont av

RANGES • HEATERS • FURNACES

Kalamazoo Stove

FAIRMONT FINANCE CO.

LOANS $25 TO $300

Secured by Personal Endorsement, Collateral, Automobile or Chattel Mortgage on Furniture.

Offices over Murphy's Store, Fairmont, W. Va., and Monongahela Bank Bldg., Morgantown, W. Va.

INSURANCE and BONDING 1950

Dale Beebe Agency, Inc.

PEOPLES BLDG. TEL. 4090

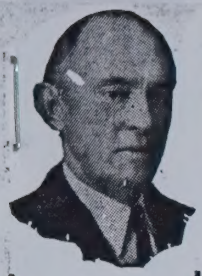

L. BROOKS HARR

SUPER STATE Real Estate Service

TELS. 808 4160

BROOKS
—John B (Lucy E) miner h242 Jackson (M)
—John W (Lillian D) slsmn Fairmont Welding Wks h1139 Speedway
—Jos (Loraine) mtcemn h Montgomery (Shadyside Addn)
—L Mason (Helen B) agt Northwestern Mut Life Ins Co of Milwaukee h1120 Locust av
—Lavinia A (wid Leonard N) slswn Jones Inc r1102 Country Club rd
—Leroy r421 Cleveland av apt 3
—Robt B (Willa P) attendance officer County Bd of Educ r142 Sunset dr
—Ruth H (wid Wm E) h107 Gaston av apt 2
Brosius Patricia L ofc sec Roderick A Devison r605 Ogden av
Brosnatch Edw G cook Martin's Inc r316 Walnut av
Brotosky Harry miner Va & Pgh Coal & Coke Co h106 Fleming av (R)
Broughton Wm D (Armetie; Broughton Elec Serv) h233 Allegheny av
—Wm D jr (Virginia D) electn Broughton Elec Serv h400 Cliff av
Broughton's Electric Service (Wm D Broughton) 203 Madison
Brown A Coleman Rev (Pleasant M) pastor Diamond St Meth Ch h1042 Fairfax
BROWN AGENCY INC, Harry P Linn Pres-Treas-Mgr, Mrs D Loraine A Linn Sec, General Insurance Service, Fire, Auto, Accident, Bonds, Rain Insurance, 1 Hall Block, 133 Adams, Tel 879 (See right top lines)
—Albert E (Ruth D) co-mgr Brown's Clns Inc h214 Gaston
—Alex G (Georgia T) glasswkr O-I Glass Co h514 Palatine
—Anna (wid Chester) emp WECorp r309 East Park av
—Annie (wid John) h 10th nr Belt Line
—Barney h220 Hamilton
—Bertha B (wid Saml T) h204 Newton
—Betty B Mrs ofc sec Walls Ins Agcy Inc r203 Merchant
—Billie J clk MPCo r203 Merchant
—Burton E glasswkr O-I Glass Co h707 Palatine av
—C Kepler jr (Kathleen) eng h915 Chamberlain
—Calvin T (Susan S) mgr A&P h207 Bridge (M)
—Carl L (Madaline D) wldr h304 Diamond
—Chas (Josephine) ironwkr Industrial Engineering & Construction Co r RD 1 Watson
—Chas K (Marie) mine formn h700 Gaston av
—Chas N (Emza I) mach opr h113 Guffey
—Chas T (Virginia R; G A Brown & Son) h33 Circle dr (Peacock Pk)
—Chesley B (Leota L) ptrnmkr rear 1028 Virginia av h1028 do
—Claudius E G (Actie L) h202 Haymond
—Clement jr (Kathleen) slsmn h1501 Morgantown av apt 24
—Columbus (Martha A) lab h Uztown rd

S. M. KISNER & SONS

Sheet Metal Work • Roofing • Heating • Ventilating
Air Conditioning — Trion Electric Air Filter — Rock Wool Insulation
AGENTS SUNBEAM AND JANITROL

1114 SPEEDWAY PHONE 2830

1952

BONN'S PRESCRIPTION SHOP
43 Phone

Brooks
—Robt B (Willa P) attendance ofcr County Bd of Educ h140 Sunset dr
—Ruth H (wid Wm E) h107 Gaston av apt 2
—Thelma G Mrs emp O-IGlass Co r RD 2
—Velma M studt r607 State
Brotherhood of Locomotive Engineers meets 4th Sunday of each month 323 Monroe
—of Locomotive Firemen & Engineers Auxiliary meets 2d Wednesday of each month 323 Monroe
—of Railway Carmen meets 3d Friday of each month 323 Monroe
—of Railway Trainmen meets 1st and 3d Sunday 323 Monroe
—of Railway Trainmen Ladies Auxiliary meets 2d and 4th Thursday afternoons 323 Monroe
Brothers Esther (wid W Ray) dir of educ First Meth Ch h706 Benoni av apt 7
Brotosky Harry h106 Fleming av (R)
Broughton Wm D (Armetie; Broughton's Elec Serv) h233 Allegheny av
—Wm D jr (Virginia D) electn Broughton's Elec Serv h400 Cliff av
Broughton's Electrical Service (Wm D Broughton) contrs 203 Madison
Brown Agency Inc Harry P Linn pres-mgr 133 Adams R1
—Albert E (Ruth D; Brown's Clns) h214 Gaston av
—Alex G (Georgia T) mach repr O-IGlassCo h514 Palatine
—Alfonso (Susie M) driver r209 Norval
—Anna A (wid Chester) emp WECorp h309 East Park av
—Annabelle Mrs emp O-IGlass Co h308 8th
—Annie (wid John) h 10th nr Belt Line
—Barbara A r Miller av (Millersville)
—Barney h220 Hamilton
—Bertha B (wid Saml T) h204 Newton
—Betty B claim adj Walls Ins Agcy r203 Merchant
—Burton E emp O-IGlass Co h707 Palatine av
—C Kepler jr (Kathleen) eng h915 Chamberlain av
—Calvin T (Susan) br mgr A&P h926 Coleman av
—Carl L (Madaline D) wldr Interstate Eng & Constructors Inc h304 Diamond
—Chas C (Josephine L) wldr h1110 Charles av (Edgemont)
—Chas K (Marie) mine formn h319 Fairmont av
—Chas T (Virginia R) sec-treas G A Brown & Son Inc 33 Circle dr (Peacock Pk)
—Chesley B (Leota L) ptrnmkr rear 1028 Virginia av h1028 do
—Clarence B emp Sharon Steel Corp r RD 4
—Claudius E G (Actie L) h202 Haymond
—Clyde (Margt) rubber wkr h Hoult
—Columbus (Martha A) lab h Uztown rd
—Cora D (wid Martin L) h835 4th
—Cora O (wid Reverdy) r4 Park dr
—Danl (Reller) miner Koppers Coal Co h211 Norval
—David (Alberta) driver h Lehman av (Jackson addn)
—David jr (Juanita) miner Koppers Coal Co h210 Norval
—Derby The (Anthony J Oliveto) restr 1124 Virginia av
—Dessie A (wid Arth) r521 Coleman av
—Dorsey D (Ethel M) bus driver City Lines of WVa h5 Freeland

WELLS FLORIST
1109 CENTER ST. (Off Locust Av.)
TEL. 1375

1953

FAIRMONT SHEET METAL WORKS
W. C. (BILL) KISNER — STANLEY HAUGHT
HEATING and VENTILATING
5th and Virginia Av. Tel. 62—Night Calls 3772-J

BROOKS
--Chester M (Margt V) miner BCCorp h411 Dakota Hill (Dakota)
--Edsel USN r607 State
--Eva (wid Newton) h530 Gaston av
--Flora (wid Arth) r1120 Locust av
--Florence studt r Montgomery (Shadyside Addn)
--Georgiana J (wid Eug) tchr Dunbar Sch h531 Monroe
--Grill (Birdsell L Brooks) 425 Fairmont av
--Harry J (Goldie) roofer h607 State
--Helen B Mrs cash Marion County Hosp Serv Inc r1120 Locust av
--John W (Lucy E) h242 Jackson (M)
--Jos (Loraine) mtcemn h Montgomery (Shadyside Addn)
--Josephine USA r Montgomery (Shadyside Addn)
--L Mason (Helen B) treas-mgr Marion County Med Serv Inc h1120 Locust av
--Mabel L matron O-IGlassCo r Colfax W Va
--Robt B (Willa P) attendance ofcr County Bd of Educ h142 Sunset dr
--Ruth H (wid W E) h107 Gaston av apt 2
--Shoe Store (Morris H Kessler) 310 Adams
--Thelma G glass wkr O-IGlassCo r RD 2
--Zelma M studt r607 State
Brotherhood of Locomotive Engineers meets 4th Sunday of each month 323 Monroe
--of Locomotive Firemen & Engineers Auxiliary meets 2d Wed of each month 323 Monroe
--of Railway Carmen meets 3d Fri of each month 323 Monroe
--of Railway Trainmen meets 1st and 3d Sunday 323 Monroe
--of Railway Trainmen Ladies Auxiliary meets 2d and 4th Thurs afternoons 323 Monroe
Brothers Esther (wid W Ray) dir of educ First Meth Ch h234 Locust av
Broughton Wm D (Armetie; Broughton's Elec Serv) h233 Allegheny av
--Wm D jr (Virginia D) electn Broughton's Elec Serv h400 Cliff
Broughton's Electrical Service (Wm D Broughton) contrs 203 Madison
Brown Agency Inc Harry P Linn pres-mgr 133 Adams R1
--Albert E (Ruth D; Brown's Clns) h214 Gaston av
--Alex G (Georgia T) glass wkr O-IGlassCo h514 Palatine av
--Alma studt r315 Sutton dr (Shadyside Addn)
--Anna A (wid Chester) emp WECorp h309 East Park av
--Annabelle Mrs glass wkr O-IGlassCo r610 Pittsburg av
--Annie (wid John) h 10th nr Belt Line
--Audrey I clk Fairmont Wall Plaster Co h205½ Fairmont av apt 4
--Barney h220 Hamilton
--Bertha B (wid Saml T) h204 Newton
--Betty B claims mgr Walls Ins Agcy r203 Merchant
--Burton E glass wkr O-IGlassCo h707 Palatine av
--Carl L (Madaline D) formn Inter State Eng & Constructors h304 Diamond
--Calvin T (Susan) mgr A&P h926 Coleman av
--Chas C (Josephine L) wldr h1110 Charles av (Edgemont)
--Chas K (Marie) mine formn h319 Fairmont av
--Chas M studt r40 Holbert av (Jackson Addn)
--Chas T (Virginia) sec-treas G A Brown & Son Inc h33 Circle dr (Peacock Pk)
--Claudius E G (Actie L) h202 Haymond

THE MEY CO.
322½ Jefferson St. Phone 278
"Pay-Day" Advances

"Say it with Flowers"
FROM HAUGE'S
505 FAIRMONT AVE. PHONES 541 and 542
Member Florist Telegraph Delivery Association

1950 CITY DIRECTORY - HOME #31
700 GASTON AVENUE, FAIRMONT, MARION COUNTY, WEST VIRGINIA. CHARLIE WAS A MINE FOREMAN.

PICTURES OF HOUSES TAKEN IN 1986

1952/1956 CITY DIRECTORY - HOME #32 - 319 FAIRMONT AVENUE, MARION COUNTY, WEST VIRGINIA. CHARLIE WAS A MINE FOREMAN. SECOND BUILDING OVER FROM LEFT. DOCTOR'S OFFICE IN FRONT. KITCHEN AND DINING ROOM DOWN STAIRS. REST OF ROOMS UPSTAIRS. MARIE, CHARLIE, JOANN AND JANET BROWN LIVED HERE.

NOVEMBER 1952 UNTIL THE END OF JULY 1955 - MARIE BROWN WAS VERY ILL AND STAYED AT HOPEMONT TUBERCULOSIS SANITARIUM, GORE HOSPITAL BUILDING (GORE 222), HOPEMONT, FAYETTE COUNTY, WEST VIRGINIA. (TOP PICTURE TAKEN IN 1986.)

1955/1956 - HOME #33 - 8109 NILES AVENUE, HOUSTON, HARRIS COUNTY, TEXAS. THIS WAS THE HOME OF JOANN AND GEORGE ASH. CHARLIE WORKED FOR JEWEL T COMPANY, AS A SALESMAN.

SEPTEMBER 1956
HOUSE #34 - 4049 BEECHBANK ROAD
WHITEHALL, FRANKLIN COUNTY, OHIO.
THIS WAS THE HOME OF SON BEN BROWN, HIS SECOND WIFE, THELMA AND THEIR SON BENJAMIN HUNTER BROWN II. THELMA HAD JUST GIVEN BIRTH TO HUNTER AND WAS NOT WELL. MARIE AND CHARLIE WERE HERE PART OF SEPTEMBER, AND THEN THEY ALL MOVED TO BEN'S NEW HOME ON ASTOR.

PART OF SEPTEMBER 1956 AND PART OF OCTOBER 1956 - HOME #35 - 3885 ASTOR AVENUE, COLUMBUS, FRANKLIN COUNTY, OHIO.
HOME OF SON BEN BROWN, SECOND WIFE, THELMA AND SON HUNTER.

1961

Palace Restaurant Co., Inc.
WEST VIRGINIA'S MOST FAMOUS
Since 1919
KNOWN FROM COAST TO COAST
Seating Capacity 175 Tel. 366-4910

STANDARD BUILDING & LOAN ASSN.
TEL 366-3650
104 ADAMS ST.

Broughton Wm D (Armetic M; Broughton's Electrical Service) h233 Allegheny av
Broughton's Electrical Service (Wm D Broughton) contrs 203 Madison
Brower Robt P (Patricia H) physician Fairmont Clinic h422 Walnut av
Brown see also Browne
Brown Albert E (Ruth D; Brown's Cleaners) h208 Gaston av
Brown Alma Mrs tchr Fairmont Senior High Sch r816 Coleman av
Brown Alvie E clk Fairmont Machinery r605 Walnut av
Brown Anna A Mrs fcty wkr Westinghse h502½ Ohio av
Brown Annie (wid John) h10th
Brown Bertha B (wid Saml T) h204 Newton
Brown Betty B asst sec asst treas Walls Ins Agency Inc r RD 5
Brown Bob C (Bob's Pawn Brokerage) r Grafton W Va
Brown Burton E h707 Palatine av
Brown Calvin T (Susan S) mgr A&P h926 Coleman av
Brown Carl L (Madaline) constn wkr h713 Maple av (B)
Brown Chas (Martha L) h323 Monroe apt 206
Brown Chas C (Josephine L) constn wkr h905 6th
Brown Chas K (Marie S) clk Sullivan Siding & Roofing Co h 1112 Bryant
Brown Chas T (Virginia R) v-pres-treas G A Brown & Son Inc h161 Circle dr (Peacock Park)
Brown Claudius E G h202 Haymond
Brown Clyde Q (Thelma M) h428 School (B)
Brown Cora D (wid Martin L) h835 4th
Brown D F emp MPCo r Hopewell rd
Brown Daisy Mrs pres Women's Club of Fairmont r601 Vermont av
Brown Danl G studt r1366 Overhill rd
Brown David (Juanita) miner EG&FA h214 Norval
Brown David H (Reller) miner EG&FA h211 Norval
Brown David J studt r1239 College pk
Brown Derby The (Anthony J Oliveto) restr 1124 Virginia av
Brown Dessie A (wid Arth S) r521 Coleman av
Brown Don J carp r315 Hamilton
Brown Dorsey D (Ethel M) h5 Freeland
Brown Doyle (Merle A) formn Hope Natural Gas Co h512 Coleman av
Brown E Fay (Dencie C) supt Woodlawn Cemetery h335 Maple av
Brown Earl F (Delta J) mach W Va Armature Co of Fairmont h812 Morgantown av
Brown Edw B (Mabel G) supt G A Brown & Son Inc h1143 Avalon rd
Brown Elzena r830 Walnut av
Brown Eva M tchr Fairmont Senior High Sch h605 Walnut av

Multigraphing, Addressing and Mailing Service
All kinds of facsimile or imitation typewritten letters executed. With us addressing and mailing is but a matter of hours—not days. Mailing contracts of any size dispatched.
R. L. POLK & CO., Directory Publishers

WHO SELLS IT?
IS ANSWERED IN THE YELLOW PAGES OF THIS DIRECTORY

1961 1963 retired & 1964 same same

FAIRMONT TV CABLE CO.
The One WAY Is The CABLE WAY
PHONE 366-2880
FAIRMONT AVE.

AULTMAN SUPPLY COMPANY
Plumbing, Heating and Aluminum Windows
Siding and Storm Doors
205 10th St. Tel. 363-6080

Brothers Esther F (wid W Ray) exec dir YWCA h234 Locust av
Brotosky Harry (Goldie) h3½ Kelley (R)
Brotosky Jas L (Wilma) h85 Merrill (R)
Broughman Kenneth Rev (Diane) pastor Monongah Baptist Church h256 Lyndon av (Mon)
Broughton Wm D (Armetie M; Broughton's Electrical Service) h400 Cliff av
Broughton's Electrical Service (Wm D Broughton) contrs 203 Madison
Brown see also Browne
Brown Albert E (Ruth D; Brown's Cleaners) h208 Gaston
Brown Alma K Mrs tchr Fairmont Senior High Sch r816 Coleman av
Brown Alvie E r605 Walnut av
Brown Anna A Mrs fcty wkr Westinghse h502½ Ohio av
Brown Annie (wid John) h 10th
Brown Bertha B (wid Saml T) h204 Newton
Brown Betty B asst sec-asst treas Walls Ins Agency Inc r RD 5
Brown Bob C (Fairmont Distributing House) r Grafton WVa
Brown Bobby A r211 Norval
Brown Bonnie studt r201 Walnut av
Brown Burton E h707 Palatine av
Brown Calvin T (Susan S) mgr A&P h926 Coleman av
Brown Carl L (Madaline) constn wkr h713 Maple av (B)
Brown Chas (Marie) h405 8th
Brown Chas C (Josephine L) constn wkr h905 6th
Brown Chas N studt r509 Larkin
Brown Chas T (Virginia R) v-pres-treas G A Brown & Son Inc h161 Circle dr (Peacock Park)
Brown Claudius E G (Anna) h202 Haymond
Brown Clyde Q (Thelma M) h428 School (B)
Brown Cora D(wid Martin L) h835 4th
Brown Danl G studt r1366 Overhill rd
Brown David (Juanita) miner EG&FA h214 Norval
Brown David H (Reller) miner EG&FA h211 Norval
Brown David J r1239 College pk
Brown Derby The (Anthony J Oliveto) restr 1124 Virginia
Brown Dessie A (wid Arth S) r521 Coleman av
Brown Don W (Mary B) pntr Isaac J Brown r412 Maple av
Brown Donald F asst test eng MPCo r RD 16
Brown Dorsey D (Ethel M) h5 Freeland
Brown Doyle (Merle) dist supvr Hope Natural Gas Co h1112 Westmont rd
Brown E Fay (Dencie C) supt Woodlawn Cemetery h335 Maple av
Brown Edw B (Mabel G) supt G A Brown & Son h1143 Avalon rd

Colborn Real Estate Agency, Inc.

Fairmont, W. V. 1971

MARION COUNTY MOTOR CLUB

315 FAIRMONT AVE. 26554 TEL. 363-2600

Emergency Road Service Tel. 363-4491

BROUGHTON
" Electrical Service Inc Wm D Broughton Pres Alice Talbott V-Pres Mrs Armetie M Broughton Sec-Treas contrs 226 Jackson St
" Wm D (Armetie M) pres Broughton Electrical Serv h401 Cliff Av
Brown Albert E (Ruth D) (Brown's Clns) h210 Gaston Av
" Alice h320½ Maple Av Extn
" Anna (Wid Claudius) retd h202 Haymond St
" Barbara J nurse W Va U Hosp r1132 Avalon Rd
" Betty B sec-treas Walls Ins Agcy rRt 5 Bx 275a
" Betty J clk Fairmont Bldg & Loan r1205 College Pk
" Brenda studt r812 Morgantown Av
" Burton E retd h707 Palatine Av
" Calvin T (Susan S) retd h926 Coleman Av
" Charles C (Josephine L) constn wkr h905 6th St
" Charles T (Virginia R) pres G A Brown & Son rPheasant La
" Clarence B wtchmn Sharon Steel rRt 4
" Clyde (Margt L) retd hHoult
" Clyde Q retd h428 School St (B)
" Cora D Mrs r894½ Country Club Rd
" Curtis K (Shari W) emp O-I Glass r816 Coleman Av
" Danl L (Shirley) tchr Robt F Kennedy Youth Center h277 Homewood Av
" David (Sherry) emp Brown Lbr hRear 1541 Country Club Rd (SA)
" David studt r812 Morgantown Av
" David E studt r1132 Avalon Rd
" David H (Reller M) retd h211 Norval St
" David H Jr (Wanita) emp E G & F A h11 Spence St
" David R slsmn Golden Bros rMannington W Va
" Delta (Wid Eral F) h914b Morgantown Av
" Denny (Janie) studt h548 Pierpont Av
" Derby The (Anthony J Oliveto) restr 1124 Virginia Av
" Donald R (Karen) prsmn Fairmont Times & W Va rRt 2 Bx 428
" Donna Mrs sec Fairmont State College r217 Madison St
" Dorsey D retd h5 Freeland St
" Duane (June) slsmn Sears h808 Pike St (B)
" E Fay (Dencie) retd h427 Maryland Av
" Edw B (Mable G) supt G A Brown & Son h1132 Avalon Rd
" Eva M retd h605 Walnut Av
" Everett A r605 Walnut Av
" F Eug Rev (Hazel) pastor Baptist Temple h812 Morgantown Av
" Fay H (Marie G) retd h1215 Bell Run Rd
" Flora E (Wid Lute) h112 Diamond St
" Fred W (Lucretia E) production mgr Galis Mfg h1139 Bright Dr
BROWN G A & SON INC, C T Brown Pres, C E Compton V-Pres, C Howard Hardesty Jr Sec, Paul A Hornor Treas, Carl A Lashley Office Mgr, Building Contractors 215 Mill St 26554, Tel 363-4500

BROWN
" Genevieve (Wid Gerald H) h110 Bellview Av
" Geo T (Ruth) retd h200 Broadview Av
" Geo W Jr (Beulah M) battery formn Sharon Steel rRt 4 East Grafton Rd
" Hazel h215 Guffey St
" Hobart A (Laura E) retd h1104 Fleming Av
" Inez V (Memory Inn) h718 State St
" Iva F (Wid Joseph M) h827 Virginia Av
" James (Hazel) retd h322 Fitzgerald Av
" Jeanette L waitress Casa Blanca rPO Bx 223 Shinnston W Va
" Jesse (Helen) mech Ingram's Auto Serv h163 Bridge St (MON)
" Jessie S shake-out mn Helmick Corp rRt 1 Farmington W Va
" Joe T (Joann) miner EG&FA r300½ Hamilton St
" John (Linda) studt h702 Ridgely Av
" John J studt r812½ Benoni Av
" John W studt r107 Suncrest Blvd
" Joseph (Linda) fcty wkr Westinghse h629 Monroe St
" Judith emp Grant's rBroadview St
" Kay M studt r1916 Country Club Rd (SA)
" Larry D (Jeanne) eng L D Schmidt & Sons rRt 5 Bx 175a
" Lawrence B retd hMiller Av
" Leon (Donna) buggy opr EG&FA h4 Spence St
" Lil emp I-O Glass r109 Howard St
" Linda Mrs sec Fairmont State College rRt 1 Bx 211 (R)
" Linda N ofc sec Earl S Goodwin r720½ Ridgely Av
" Lula M r292 Holbert Av
" Mabel tchr Central Sch
" Madeline D (Wid Carl L) h713 Maple Av (B)
" Mamie (Wid Isiah) h611 Ogden Av
" Marie (Wid Charles) smstrs Miriam Shop h405 8th St
" Mary custdn County Bd Educ rRt 2 Mannington W Va
" Mary F ibm opr Galis Mfg h210 Holbert Av
Brown Morris E (Alma K), Dentist, 207 Masonic Bldg 318-320 Jefferson St 26554, h816 Coleman Av, Tel 363-3028
" Paul slsmn Bauer Lbr & Homebldg rRt 16
" Pearl Mrs unit dir Fairmont State College rE Garden La
" Philip lab Tracy's Tire Sup rLocust Av
" Philip (Janette) studt h7½ Rhea Ter
" R Glenn (Ruth L) field rep Profit Counselors h812½ Benoni Av
" Robt studt r1205 College Park
" Robt hlpr Hall & Pigott Mfg Sls rRt 4 Bx 8
" Robt (Delores A) former O-I Glass h219 Norval St
" Robt L (Betty Jane) credit mgr Fairmont Genl Hosp h1205 College Park
" Rosa L h213 Liberty Av
" Ruth D Mrs (Miracle Beauty Salon) r208 Gaston Av
" Saml h317 Lehman Av
" Selina M (Wid James M) retd h106 Berkley St

THE KNOWLEDGE OF WHERE TO BUY IS AS IMPORTANT AS WHERE TO SELL GOODS

THE WORKINGMAN'S STORE "FOR MEN AND BOYS"
132 Adams St., Fairmont 26554 Tel. 363-0179

Monongahela Power Company
Part of the Allegheny Power System

1970

NIXON MOBILE HOMES
Nationally Name Brands • Herrli • Kirkwood • Globemaster
BANK FINANCING
Rt. 73 South Of Fairmont, W. Va. Tels. 534-3271 If No Answer 534-3047
Mailing Address Rt. 2, Box 212, Shinnston, W. Va.

J. H. SNIDER FURNITURE CO.
COMPLETE HOME FURNISHINGS
A Little Out Of The Way Means Less To Pay
707 CHURCH ST. TEL. 366-4030

BOB'S LOCK AND KEY SHOP
Bonded and Registered Locksmith • Safe and Lock Repair
Burglar and Fire Alarms
207 BUFFALO AVE. DAY OR NIGHT TEL. 363-6920

Broidy Jacob M (Anna A) treas Simon D Goodman Lodge No 726 B'Nai B'Rith h1000 Locust Av
Broll Julia Mrs h1790½ Union St
Bronzel Constructors Inc Elinor Zelnick Pres Carl Brown V-Pres Madaline Brown Sec Ruby Zelnick Treas 27 12th St
Brook Lucy E (Wid John) h742 Jackson St (MON)
Brookin David retd h13½ Mc Kinney St
Brookover Clyde O (Marjorie) sls rep Mp Co h98 Ullom St
" Darwin O (Louise C) tchr Fairmont Sr Hi Sch h925 East Park Av
" Florence (Wid Clyde) h605 Ice St (B)
" Joan tchr Central Sch rRt 2 Rivesville W Va
" Louise tchr Fairmont Jr Hi Sch r925 E Park Av
" Paulette Mrs tchr East Fairmont Hi Sch rWinfield Av
" Robt H (Paulette) tchr East Fairmont Hi Sch hWinfield Av
Brooks Alex Jr (Carolyn) miner E G & F A h336 School St (B)
" Betty M studt r105 Jefferson St
" Burr B (Hazel M) retd h721 Benoni Av
" Chester M (Margt V) miner Bc Corp h411 Dakota
" Elmer G (Ruth) emp M P Co h1013½ Speedway St
" Georgiana J (Wid Eug) tchr Miller School h531 Monroe St
" Goldie retd r723½ State St
" Henry (Mary) emp National Research Dept h11 Ogden Avenue Extn
" Howard (Elsie) miner Eastern Assoc Coal h319 Montgomery St
" James D (Ruth) instr Fairmont State College h1309 Hillcrest Rd
" L Mason (Helen B) retd h1111 Ridgewood Rd
" L W Mrs retd h622 Benoni Av
" Larry corrugator Fairmont Box hDakota
" Leslie C (Mildred) dept dir Mp Co h8 Club View Dr
" Mona instr Fairmont State College r230½ Locust Av
" Richd P shipping clk W Va Armature r411 Dakota
" Robt fcty wkr Galis Mfg h422½ Spring St Co
" Rodger r536 Gaston Av
" Thos D (Judith) bodymn Steve Body Shop h26½ Oakwood Rd
" Thos D (Judy) slsmn Pitrolo Pontiac rBx 46 Kingmont W Va
" Willa P (Wid R B) r1147 Sunset Dr
Brotherhood Of Locomotive Engineers 325 Monroe St
" Of Locomotive Fireman & Engs Auxiliary 325 Monroe St
" Of Railway Carmen 325 Monroe St
Brothers Esther F (Wid W Ray) h234 Locust Av
Broughton Armetie M Mrs sec-treas Broughton Electrical Serv r401 Cliff Av

BROUGHTON ELECTRICAL SERVICE INC, William D Broughton Pres, Complete Electrical Service And Installations, Electrical Heating, 226 Jackson St, PO Box 346, Tel 366-3211, Res Tel 366-3559

" Wm D (Armetie M) pres Broughton Electrical Serv h401 Cliff Av
Brown Albert E (Ruth D) (Brown's Clns) h208 Gaston Av
" Alma Mrs tchr Fairmont Sr Hi Sch r816 Coleman Av
" Anna Mrs emp Westinghouse h724½ State St
" Barbara J studt r1132 Avalon Rd
" Betty Mrs h212 Stevens Al
" Betty B sec-treas Walls Ins Agcy rRt 5 Bx 275a
" Betty J clk Fairmont Bldg & Loan r1205 College Pk
" Burton E retd h707 Palatine Av
" C D (Brown's Pennzoil) rRt 2
" Calvin T (Susan S) mgr A & P h926 Coleman Av
" Carl L (Madaline D) v-pres Bronzel Constructors h713 Maple Av (B)
" Carol fcty wkr Westinghouse r11 Spence St
" Charles (Marie) retd h405 8th St
" Charles C (Josephine L) constn wkr h905 6th St
" Charles R (Brown's Pennzoil) rRt 2
" Charles T (Virginia R) pres G A Brown & Son h161 Circle Dr
" Clarence B wtchmn Sharon Steel rRt 4
" Claudius G (Anna) retd h202 Haymond St
" Clyde (Margt L) retd hHoult
" Clyde Q retd h428 School St (B)
" Cora D Mrs r894½ Country Club Rd
" David (Erry) emp Brown Lbr hRear 1541 Country Club Rd
" David C USN r161 Circle Dr
" David E studt r1132 Avalon Rd
" David G (Shirley) slsmn Wilson Chevrolet h1861 Morgantown Av
" David H (Reller M) retd h211 Norval St
" David H Jr (Juanita H) emp E G & F A h11 Spence St
" David R slsmn Golden Bros rMannington W Va
" Denny (Janie) h548 Pierpont Av Apt 3
" Derby The (Anthony J Oliveto) restr 1124 Virginia Av
" Donald R (Karen) prsmn Fairmont Times & W Va rRt 2 Bx 428
" Donna sec Fairmont State College r217 Madison St
" Dorsey D retd h5 Freeland St
" Duane (June) slsmn Sears Roebuck & Co h712 Ice St (B)
" E Fay (Dencie) retd h512 Walnut Av
" Edw B (Mable G) supt G A Brown & Son h1132 Avalon Rd
" Elden h114 Chicago St Apt 1
" Eva M retd h605 Walnut Av
" Everett A r605 Walnut Av
" Fay H (Marie G) retd h1215 Bell Run Rd
" Flora E (Wid Lute) h112 Diamond St
" Fred W (Lucretia E) production mgr Galis Mfg h1139 Bright Dr

BROWN G A & SON INC, C T Brown Pres, C E Compton V-Pres, C Howard Hardesty Jr Sec, Paul A Hornor Treas, Carl A Lashley Office Mgr, Building Contractors 215 Mill St, Tel 363-4500

" Geo T (Ruth) retd h200 Broadview Av
" Geo W Jr (Beulah M) battery formn Sharon Steel rRt 4 East Grafton Rd
" Gerald H (Genevieve S) retd h110 Bellview Av

1972

First Federal Savings and Loan Association
SAVINGS GUARANTEED
214 Merchant St. cor. Market St. P. O. Box 1790 26554
Phone 366-3442
FEDERAL SAVINGS AND LOAN

MILLER
" Tom studt r112 Boxwood La
" Wm II (Grace) mach opr Four States h611 Walnut St (MON)
" Wm L (Helen L) mach O-I Glass Co h112 Boxwood La
" Wm L (Jane L) selector O-I Glass h708 Ice St (B)
" Williard (Ursela) miner C C Co h503 Ice St (B)
Miller's Barber Shop (Mike Miller) 872 Grafton Rd
Milliken Richd (Margt) constn wkr hHampton Rd
Millin See Also Millan
" Chalmer L studt r516 West End Dr
" J Chalmer (Jane K) dept mgr M P Co h516 West End Dr
MILLIONE BIT SALES & SERVICE (Mary Ann Millione), Regrinding Of Cutting Roof, Coal Miner And Machine Bits, "Serving You A Bit Better," Rt 19, PO Box 246 (26591), Worthington, W Va, Tel 287-2324
" Roger L (Susan R) policemn City Police Dept h708 Ridgely Av
Millman Eleanor tchr Rivesville Hi Sch r300 First St
Mills Alice B Mrs retd r111 Virginia Av
" Geo W (Phyllis J) eng B & O h213 Highland Av
" Harold M (Ruth) miner Bethlehem Mines h1104 Morgantown Av
" J Mitchell (Lena A) retd h1363 Locust Av
" James R (Bonnie J) print shop dept Fairmont State College h701 Pike St (B)
" Jeff forester State Dept Of Natural Resources rClarksburg W Va
" Judith C studt r213 Highland Av
" Martha E r308½ Newton St
" Pearl emp Fairmont Genl Hosp h308½ Newton St
" Ruby r536 State St
" Terrance L USN r1104 Morgantown Av
Minardi Diane studt r719 Thomas Av (MON)
" James (Louise D) mine rescurer C C Co h719 Thomas Av (MON)
Minico Carl D (Elizabeth) policemn City Police Dept h108½ Jo St
" Frank E (Shirley) mtce mn O-I Glass Co h106 Rock Dr
" John (Ann S) (Minico's Radiator Serv) h130½ Hunsaker St
" John (Teresa) emp City St Dept h1020 Fennimore St
Minico's Radiator Service (John Minico) 130½ Hunsaker St
Minie Gary (Jean) asst mgr Hills Dept Store h515 Prospect Av
Minnear Rilla E retd h302 Fairmont Av
Minor Anna (Wid Kenneth) h315 Market St Apt 4
" Dortha M mach opr Westinghse r215 Maple Av
" Edwin J (Nellie M) retd h215 Maple Av
" Helen prsr Fairmont Am Lndry rRt 2
" Helen A (Wid Lloyd) retd h307 High St
" Nettie L (Wid James B) h705 Oliver Av

MINOR
" Robt R mach opr Westinghse h205 Tiano Ter
" Samuel L retd r104 Cleveland Av
" Wm (Mildred) teleg opr B & O h813 Center Av (MON)
Minutelli C Jean Mrs tchr Fairmont Sr Hi Sch r121 Beach La (W)
" Michl R (C Jean) h121 Beach La
Miracle Beauty Salon (Mrs Ruth D Brown) 214 Gaston Av
Miranov Helen clk Sago's Mkt r125 Kelly St (R)
MIRIAM SHOP THE (Olive M Rogers), Junior And Misses Sportswear, Dresses And Accessories 401 1st St 26554, Tel 363-2057
Misco Andrew (Eliz M) cook Elks Club h124 Taft St
" Margt (Wid John J) slswn Gabriel Bros h808 Ogden Av
Mishko Frank J (Gladys S) mach opr Mountaineer Coal h1532 Country Club Rd (SA)
Mister Kleen Car Wash (Angelo Deiriggi) 1507 Fairmont Av Extn
" Roy's Beauty Salon (Roy O Hawkins) 318 Jefferson St Rm 209
Mitchell Apartments 557 Pierpont Av
" Clarence h239 Pennsylvania Av
" Irene h110 Merchant St
" Martha B (Wid Bryon A) cash Staud's Family Restr rRt 16
" Martha H (Wid John M) ofc sec Westinghse r612 Madison St
" Nick cement fnshr r110 Merchant St
" Paul A (Janie) formn EGFA h407 Robinson St
" Reginald (Lillie J) wldr Galis Mfg h114½ Spence St
" Thos C (Ida W) retd h608 Pittsburgh Av
Mizell Vivian M retd r10 Colonial Way
Mladjenovich John H (Anne) oven patcher Sharon Steel rRt 3 Bx 363
Mlajenovick Marie T h635 Bel Air Dr
Moats Alice A (Wid Fred O) h1026 Fennimore St
" Andy V mtcemn O-I Glass rFaust St
" Bonnie tchr Thoburn Grade Sch rRte 1 Fairmont W Va
" Bonnie L Mrs pkr O-I Glass Co h526½ Gaston Av
" Calvin L drftsmn Galis Mfg hFaust St
" Dorsey (Eliz) driver Ashland Oil Refining Co h1205 River Rd
" Orpha B (Wid John) hFaust St
" Richd (Libby) slsmn Ashland Oil & Refining r1205 River Rd
" Thos (Veronica) h148 Main St (R)
Mobile City Trailer Park James C Thompson Mgr 1770 Morgantown Av
Mobley John J Rev (Eva) pastor Trinity Meth Ch h224 Lyndon Av (MON)
" Stella r75 Lambert Av (MON)
Moccia Betty M cash Community Foodland r103 Haymond St
" Grace (Wid Vita) h17 Spence St

SHERWIN WILLIAMS PAINTS AND VARNISHES
FAIRMONT WALL PLASTER CO.
111 10th ST. 26554—PHONE 366-2000—RETAIL STORE 201 FAIRMONT AVE. 26554
Amana
APPLIANCES

Palace Furniture Company
Serving The Home Since 1899
168-170 W. MAIN STREET
CLARKSBURG, W. VA.
PHONE 624-5651

Fairmont 1973

BROWN
" Jesse r105 Jefferson St
" Jesse R (Helen) mech Davis Auto Serv h163 Bridge St (MON)
" Jessie S shake-out mn Helmick Corp rRt 1 Farmington W Va
" Jim studt r216 Watson Av
" John (Linda) bkpr Fairmont Sup h702 Ridgely Av
" John USN r407½ Robinson St
" John J studt r812½ Benoni Av
" Kathleen r609 East Park Av
" Kay M studt r1916 Country Club Rd (SA)
" Larry stock clk Thorofare Mkt rRt 8
" Larry (Shelia) studt h501 Morgantown Av
" Lawrence B retd hMiller Av
" Linda r807 Center Av (MON)
" Linda N ofc sec Earl S Goodwin r702 Ridgely Av
" Lumber & Supply Co C T Brown Pres C E Compton V Pres C H Hardesty Jr Sec P A Hornor Treas 400 Virginia Av
" M h230 Locust Av
" Mamie (Wid Isiah) h611 Ogden Av
" Marie (Wid C K) retd h512 Benoni Av
" Molan miner Loveridge Coal h416½ Haymond St
Brown Morris E (Alma K), Dentist, 207 Masonic Bldg 318-320 Jefferson St (26554), Tel 366-1421, h816 Coleman Av, Tel 363-3028
" Morris E Jr (Gerda E) USA h1509 Edgeway Dr
" Paul slsmn Bauer Lbr & Homebldg rRt 16
" Pearl (Wid Vaughn) retd h844 Virginia Av
" R Glenn (Ruth L) h812½ Benoni Av
" Robt studt r1205 College Park
" Robt (Delores A) former O-I Glass h219 Norval St
" Robt L (Betty Jane) insp State Dept Hwy h1205 College Park
" Roger W mach J & S Machine rRt 7
" Rosa L h213 Liberty Av
" Selina M (Wid James M) retd h106 Berkley St
" Sharon tchr Jayenne Sch
" Stanley stock clk Thorofare Mkt rMaple Av
" Stanley studt r11 Spence St
" Thos C (Judy) slsmn Lantz Co r200 Broadview Av
" Thos W (Barbara E) linemn Westinghse h107 Suncrest Blvd
" Tom studt h238½ Watson Av
" Virtue A (Wid F Earl) retd h164 Broadview Av
" W Elliott (Betty J) payroll clk Cc Co h1635 Fairmont Av Extn
" Walter (Joann) fcty wkr Westinghse h1019 Christie St (P Pk)
" Walter B (Florine E) dentist 223 Monroe Rm 416 h1916 Country Club Rd (SA)
" Wayne L (Nancy) emp Alcan Alum h419 State St
Willa W h12 Baltimore St
" Wm D (Martha F) retd h104 Fairlane St
" Wm J (Barbara J) eng O-I Glass h1239 College Park
" Wm L (Mary) retd h305 Main Av (MON)
Brown's Cleaners (James J Deem) 205 Fairmont Av
Brownfield Amelia P (Wid James H) h719 Country Club Rd
Browning James teleg opr B&O rRt 7
" James instlr repr C & P Tel rRt 1 Bx 382
" Jess jan Frank's Barber Shop rFairview W Va

BRUBAKER
Brubaker Arth hlpr Wilson's Roofing r329 Quarry Av
Bruce Jack L (Jean A) (Gamerooms) h711 Coleman Av
Bruge Judy stockmn Stripe Discount r26 City View
Brugnoli Charles ofc clk Sell & Co Inc Of W Va rShinnston W Va
Brumage See Also Brummage
" Delia studt h1797½ Morgantown Av
" Elmer L (Shirley O) emp City Of Fairmont r301 Russell St
" Heating (Jacob Brumage) 816 4th St
" Heidi med tech Med Assocs r1130 Bell Run Rd
" Jacob (Brumage Heating) h816 4th St
" Mary L ofc wkr Hartley's Dept Store r413 Reidy St (MON)
" Robt F (Mary) retd h413 Reidy St (MON)
" Ronald E (Heidi) agt Henry & Hardesty Ins h1130 Bell Run Rd
Brummage Bertha h820 Cleveland Av
" Cath custdn Fairmont State College h211 Reeves Av
" Gerald h1520 Morgantown Av Apt 6
" Linda studt r211 Reeves Av
" Robt studt r211 Reeves Av
" Robt L (Eliz J) chf warrant ofcr State Natl Guard Armory h7 Bonasso Dr
" Robt L II sup tech State Guard r7 Bonasso Dr
" Ronald E (Heidi) agt Henry & Hardesty r1130 Bell Run Rd
" Viola r75 Lambert Av (MON)
" Wm (Patricia) driver Montgomery Ward h1629 Speedway St
Brunat Jay D (Jean L) admn eng M P Co h121 Golf Dr
Brunett Bill (Marie) retd h1376 College Park
" Donald (Sue) USMC r111 Reeves Av
" John retd h1315 Chamberlain Av
" John A stkmn Thorofare Mkt r5 Nearway Dr
" Joseph W (Donetta) h117 Reeves Av
" Tony (Elsie) clk P O h5 Nearway Dr
Brunidor Josephine phys Fairmont Clinic hGoose Run Rd Apt 11
Bruno Carmela T asst mgr G C Murphy's h208 Spruce St
" Josephine P food serv wkr Fairmont Genl Hosp r208 Spruce St
Bruyneel Alphonse L (Margaret H) retd hErwin La
Bruzy Stella (Wid Walter W) h1207 Country Club Rd
Bryan Julia designer Hauge's Flower Store h505½ Fairmont Av
Bryant Bierne Jr (Dorothy) wldr Indus Contrg Of Fmont h125 Haymond St
" Curtis (Mary) h126 Lehman Av
" Perry r249 Allegheny Av
Bryner Pat studt r1359 Locust Av
Bryon Mary F studt h409 Holbert Av
Brzuzy Chester (Cecelia) miner Bethlehem Mines hMeredith Springs
" Eva H Mrs teller First Natl Bk In Fairmont r215 Murray Av
" Stanley (Glenda) instlr Western Elec h1027 Boulevard Av
" Steph S (Ava) emp Alcan Alum h215 Murray Av
Buchanan Bernice L custdn East Pk Sch rRt 6
" James (Jacqueline) chalk str Eastern Associated Coals h1311 Chamberlain Av
" James A (Mary L) hi lift opr O-I Glass Co h1329 Speedway St
" Robt r424 Jackson St

The pleasure of your company is requested

on the Fiftieth Anniversary

of the marriage

of

Mr and Mrs. C. K. Brown

on June 18, 1966

at 5:30 o'clock

at The Fairmont Hotel
The Fairmont Room
Buffet Dinner

R.S.V.P.

MEMORIES

MARIE AND CHARLIE BROWN'S FIFTIETH WEDDING ANNIVERSARY, 18 JUNE 1966 AT 5:30PM, FAIRMONT HOTEL, FAIRMONT, MARION COUNTY, WEST VIRGINIA. (WEDDING DATE WAS 19 JUNE 1916)

TOP PICTURE, LEFT TO RIGHT: CHILDREN
JOANN ASH, BEN BROWN, VIRGINIA PETRIE, CHARLIE & MARIE BROWN, KEPLER BROWN, JEAN NIGH AND JANET HODGES

BOTTOM PICTURE: GRANDCHILDREN
J.T. HODGES, SHARON ASH, HUNTER BROWN, JENNY HODGES, GEORGE ASH & JEFF HODGES

OCTOBER 1956 TO APRIL 1957 - HOME #36 - 619 WHITNEY STREET, CHULA VISTA, SAN DIEGO COUNTY, CALIFORNIA. THIS WAS THE HOME OF SON, BEN BROWN, SECOND WIFE, THELMA AND SON HUNTER.

1957/1958/1959 - HOME #37 - 312 WALNUT AVENUE (BETWEEN 3rd AND 4th), FAIRMONT, MARION COUNTY, WEST VIRGINIA.

1961 CITY DIRECTORY - HOME #38 - 112 BRYANT STREET, FAIRMONT, MARION COUNTY, WEST VIRGINIA. CHARLIE WAS WORKING AS A CLERK FOR SULLIVAN SIDING AND ROOFING COMPANY, FAIRMONT, MARION COUNTY, WEST VIRGINIA.

1961 TO 1972 CITY DIRECTORY - HOME #39 - 405 8th STREET, FAIRMONT, MARION COUNTY, WEST VIRGINIA. CHARLIE RETIRED BY 1963 AND WAS HERE WITH MARIE, WHEN HE PASSED AWAY ON 18 FEBRUARY 1970 MARIE CONTINUED TO LIVE HERE IN 1971 & PART OF 1972. MARIE WAS WORKING AS A SEAMSTRESS FOR THE MIRIAM SHOP (OLIVE M. ROGERS), JUNIOR AND MISSES SPORTS WEAR, DRESSES AND ACCESSORIES, AT 401 1st STREET, FAIRMONT, MARION COUNTY, WEST VIRGINIA 26554. TELEPHONE #363-2057.

HOUSE BELOW IS 405 8th STREET. PICTURE TAKEN 1987.

1973/1974 CITY DIRECTORY - HOME #40 - 512 BENONI AVENUE, FAIRMONT, MARION COUNTY, WEST VIRGINIA. DIRECTORY STATES MARIE WAS RETIRED, HOWEVER, SHE CONTINUED TO SEW FOR PEOPLE, & WORKED AT THE MALL. MARIE WAS LIVING HERE AT THE BENONI ADDRESS WHEN SHE PASSED AWAY, 10 MARCH 1974.

TOP PICTURE TAKEN JANUARY 1974. TWO BOTTOM PICTURES TAKEN IN 1986.

WOODLAWN CEMETERY COMPANY
335 MAPLE AVENUE
FAIRMONT, MARION COUNTY,
WEST VIRGINIA
(304) 366-2980

CHARLES KEPLER BROWN, SR.
BORN 10 JULY 1894
DIED 18 FEBRUARY 1970

LUCRETIA MARIE BROWN
BORN 14 DECEMBER 1995
DIED 10 MARCH 1974